Ways Sought to Reduce Jefferson High Budget Deficit

Jefferson High School District Supt. Edward Morgan, who in recent months has talked often of district financial woes, Monday outlined the predicament to district employes, and the picture he painted was mostly in vivid "red."

At an unprecedented midterm assembly of all Jefferson High School District employees—teachers and clerks as well as custodians—Morgan urged state legislators be contacted and pressed to enact "far-reaching" laws that would provide an equal state and local education-financing partnership.

Morgan, citing a current budget draft showing a deficit of some $700,000—"or $1,259,549 if one accepts a suggestion made by one of our teacher organizations"—asserted that district administrators have but two weeks to make "certain basic decisions, so that proper planning for our next school year can commence."

Morgan told the employees, who jammed Oceana High School's cafeteria for the mandatory special meeting, that he needed your help, "your complete understanding and your cooperation.".

He said this was the first time in his 27 years of school administration that he had called a mid-year staff meeting.

Morgan reeled off a long list of "possible budget cuts and-or reductions." He said it was a partial listing. He talked of a need to chop the budget by from 10 to 16 per cent.

A 10 per cent reduction would be required, he explained, if the deficit remained at $700,000, but 16 per cent if a teacher organization's request for salary increases in approved.

"By now some of you are saying we cannot cut from 10 to 16 per cent from our budget and still have our same excellent program," Morgan said.

"This," the superintendent asserted, "I recognize, this the board recognizes, and this, I hope, our community will recognize."

"But, cut we must," Morgan declared, "and this district needs your guidance."

He added:

"To be required to tell you that we must reduce this district's outstanding educational program is most unpleasant and unfortunate.

"That we have company throughout our state is no solace!

"I urge you, and every citizen in our district, to contact our state legislators and ask that far-reaching legislation be not only introduced, but also passed in 1969— lesislation which will get the state back on the road to 50 per cent fiscal support of its schools."

Morgan told district employees that his staff for the next two weeks will meet with as many persons in the district as possible in an attempt "to obtain from you your ideas on how our next year's budget can be reduced."

Acknowledging each of "us will be looking at the other individual's program" and that "self-preservation is a characteristic common to all mankind," Morgan emphasized:

"If together we cannot agree upon" the required budget reductions, "I, as superintendent of the district, will be required to submit reduction recommendations to our board."

He warned further ,"If we do not receive your advice and counsel, and we have not to date, though we have asked twice . . . my staff and I will make the necessary budget-balancing recommendations" to the board on February 3.

Morgan explained that the budget draft must be cut by January 31.

That budget, he said, calls for only a $20,000 reserve, "a rather ridiculous amount when one takes into consideration that this year's budget totals $8,632,000.

But why must the budget cuts be made in just two weeks?

Morgan gave these reasons:

1. On or about March 1, both Oceana and Serramonte High Schools must have in the hands of the computer people their 1969-70 teaching and student schedules.

2. All of our other high schools must begin in a few weeks to develop their next year's teaching schedules and begin scheduling students.

3. Our schools cannot develop next year's schedules until they know how many certificated and classified people they will have on their staffs.

4. We cannot wait for the state and federal governments to decide what, if any, additional financial aid will be coming to our district.

5. We have very little to cut from the 1969-70 budget draft except people and-or existing district formulas and-or policies.

6. Certificated and classified people of our district are entitled to know the conditions under which this district will operate diring the next school year.

Morgan cited a number of "problems" facing the district, and to accentuate the gravity of them he recited an address "given by one of our country's greatest scholars."

"He began with these words," said Morgan:

"If you can keep your cool—when all of them about you are losing their's . . . perhaps . . . you don't understand the problem."

1. We are surrounded by high school districts that by exerting one-half of our effort can raise the same amount of money as we.

2. At the last general election the voters of the state passed Proposition 1A, in place of the infamous Watson Amendment—Proposition 9. What does a $750 reduction in assessed valuation on every home as required by Proposition 1A mean? If it means that this amount is to be taken from this district's already low assessed valuation, we are in deeper trouble than I am covering here today.

3. It is no secret that the most shot-at provision of the much-shot-at AB272 may be repealed in this session of the legislature. I am, of course, referring to the fact that as of June 30, 1971 all school district maximum tax rates will cease, and local boards will be given the power to levy a tax necessary to implement a district's approved educational program.

If our board currently had this power, and if our board were willing, this district's total tax of $3.02 would be increased nixt year to approximately $3.33 if we are discussing $700,000, or $3.58, an increase of 56 cents per $100 of assessed valuation, if we were to add $1,259,549 to the first draft of our 1969-70 budget.

NORTH COUNTY EDITION

THE POST

Vol. 23, No. 4 — DELIVERED EVERY WEDNESDAY MORNING — Wednesday, January 22, 1969

Top News Inside

FUNDS for a Youth Service Bureau in Pacifica are Approved ..... Page 3
SAN BRUNO freeway project is 18 percent completed ..... Page 3
GIRL is saved from Devil's Slide cliff ..... Page 3
A CANADIAN tells views of student unrest ..... Page 28
A $78,000 GRANT is made by City of Pacifica toward Portola Discovery Site purchase ..... Pae 3

'Pure Speculation'

Emergency State Relief to Schools Reported in D.C.

Weinberger Says Budget Information Unreleased

Reports that Gov. Ronald Reagan has agreed to place $100,000,000 for emergency school support in next year's budget were dismissed as "pure speculation" today by State Finance Director Casper Weinberger.

Asked to comment on a report published by the Jefferson Union High School District Teachers Association in Daly City and Pacifica, Weinberger said "absolutely no information concerning next year's budget has been released and no information is available at this time."

"The budget is not yet complete, and budget meetings are still in progress," the finance director said.

"No information pertaining to next year's budget will be released until shortly before the budget goes to the legislature February 4," he said.

A JUHSDTA newsletter distributed last week quoted "Bay Section sources" as stating "Gov. Reagan, bowing to professional organization pressure, has agreed to place $100,000,000 for emergency school support in next year's budget,"

According to the JUHSDTA newsletter, "the appropriation should bring $500,000 in new money to our district."

District administration officials and other school spokesmen have disavowed any knowledge of a pending "windfall" from the state.

However, Harry Fosdick, a CTA official at the organization's Burlingame headquarters, said he had "reliable information" that the governor would recommend some emergency relief, but was "unaware of the amount."

JUHSDTA president Alexander Fraser could not be reached for comment or elaboration on newsletter statement.

Laguna Dean To Talk To Senate Panel

Ruth Boudinot, Dean of the Laguna Salada School Board, will go to Sacramento January 22 to make a presentation to the Senate Committee on Educational Finance.

She is the third official representative of the Laguna Salada School District to make this trip within recent weeks to present "the way it is."

The local Citizens Committee on School Finance appointed Ruth to represent it in Sacramento, pleading the case of local school financial support and property tax reforms in the State of California. The committee is intent on influencing legislation which will bring about statewide school finance equalization and statewide financial support to local schools.

Mrs. Boudinot has been actively engaged in research in the area of school finance and has written many position papers calling for equal educational opportunities for each boy and girl in the state through equitable financial support.

FRED SAYS:

CLIP THIS AD

1000

(One Thousand)

BONUS BLUE CHIP STAMP OFFER

Ask Any Attendant

BOTH LOCATIONS

FRED'S

WESTLAKE SHELL

505 Skyline Dr. — WY 2-2472

2001 Junipero Serra — 756-2111

Daly City

3 Arrested After Chase On Bayshore

Three men, including an adviser in the Youth Opportunity Program, were arrested on charges of burglary Thursday following a high speed chase starting in San Carlos and ending north of the Broadway overpass in Burlingame after their car was forced into a divider fence on Bayshore Freeway by one of a dozen police vehicles in pursuit.

One of the suspects, Robert Anthony Storm, 24, of 1 Second Avenue, Daly City, the youth adviser, was accidentally shot in the shoulder as he struggled

(Please See Page 2, Column 4)

Broadmoor Sets Meeting

A meeting to answer questions and to discuss the incorporation movement of the Colma-Broadmoor area has been scheduled for Thursday in the multi-purpose room of Garden Village Elementary School.

The president of the Broadmoor Property Owners Association, Al Ickler, announced the special meeting for 8 p.m.

The intent to incorporate was filed with the San Mateo County Local Agency Formation Commission January 10.

Supervisor Jean Fassler Is Stricken

County Supervisor Jean Fassler was admitted to St. Luke's Hospital in San Francisco yesterday with an attack of what her physician diagnoses as labyrinthitis.

Dr. Lawrence Smookler said the disease is "dizziness after an intense bout with the flu."

Mrs. Fassler, the physician said yesterday, is conscious and "doing all right." He said he expects complete recovery within a few days.

Members of her family were with her at St. Luke's. The hospital said she would not be allowed visitors for at least 24 hours.

Mrs. Fassler's husband, Joseph L. Fassler, had notified the county manager's office earlier that his wife appeared to have the flu and would not be able to attend the meeting of the Board of Supervisors yesterday. Her condition worsened after that and Dr. Smookler called an ambulance. He rode in the ambulance to care for Mrs. Fassler during the trip to San Francisco.

Mrs. Fassler seemed fit Monday afternoon when she attended a meeting of the West Bay Rapid Transit Authority, of which she is a director.

JEAN FASSLER
Taken to Hospital

MOVING IN — Already armed with paper work, Philip Garlington, left, president of new Skyline College, and Cletus Banwarth, assistant to the president, move into trailer-headquarters on the San Bruno campus. Skyline College will open in September for an estimated enrollment of 2,000 students.

South S.F. Lets Monument Pact

A contract for construction of the first of six "city entrance monuments" to be erected as part of South San Francisco's city-wide beautification program has been awarded, Councilman Patrick Ahern announced Monday, and several other beautification projects are now in "the advanced planning stage."

The new monument, complete with shrubs and lighting, will be located at the intersection of Airport Boulevard and East Grand Avenue, and will serve as a prototype for the other five monuments to be constructed.

Several other beautification projects are on the drawing board, Ahern said, and "the one generating the greatest interest is an eight-foot black-topped walking-bicycling trail along the San Francisco Water Company right-of-way from near the north city limits to Memorial Park."

"This trail will be of benefit to all the people of South San Francisco, and students at the high schools will be afforded a pleasant path to walk to and from school, eliminating the necessity of walking on the streets and highways."

In his report on beautification, Ahern said "early consideration is being given to tree-linining South Airport Boulevard, a heavily-traveled thoroughfare and the first approach to our city from San Francisco International Airport."

Funds for the beautification projects on Airport Boulevard are being provided by the hotel-motel industry through the occupancy tax, he said.

Council Okehs Resolutions In S.S.F. Real Estate Deal

South San Francisco councilmen Monday adopted a series of resolutions authorizing a multi-million dollar real estate deal involving undeveloped portions of the Westborough Planned Community tracts.

The council resolutions are conditioned upon the deposit of bonds and escrow funds by the buyer, a new firm organized as the South San Francisco Corporation.

Caesar-Callan Homes, Inc., the original Westborough developers, are selling Tracts G and H of West Park Subdivisions One and Two along Carter Way, Leaks Way and Shannon Drive; a parcel of land formerly slated for use as a school site in the same area, and the entire 130 acres of remaining undeveloped land in the West Park Three division.

Council approval of the sale is required because of a number of complicated escrow arrangements and other legal agreements between the city and the Callan firm, and also because of the strict zoning laws and other regulations which apply to the planned community, according to City Attorney John Noonan.

Noonan said the purchasing firm has filed financial statements and other necessary documents with his office, and all details of the transaction are expected to be finalized at a

(Please See Page 2, Column 5)

Pacifica Postpones Salary Parity Action

Cautious Approach

Mt. San Bruno Recreation Plan To Be Studied

A "new concept" county park for San Bruno Mountain proposed by Ralph H. Shaw, county parks and recreation director, was approached with caution last week by the County Board of Supervisors.

Chairman Robert St. Clair said the proposal, which emphasizes recreational, rather than park, activities, and which calls for many activities to be held indoors, will need a lot of discussion before a decision is made.

The board referred Shaw's report to the Regional Planning Committee and the City of Daly City for study and comment.

The RPC has recommended that the county acquire 450 acres of the best land on the mountain for a regional park. Shaw, however, said the weather is so bad there that the usual type of county park, featuring picnicking and camping, would not get enough use to make it worthwhile.

It was because of the weather, and the cost of buying most of the usable land on the mountain, that Shaw came up with the idea of a recreational facility on 40 or 50 acres emphasizing indoor activities.

County Mgr. E. R. Stallings called the idea "quite a departure" from county park policy but said it is "worthy of careful consideration." He said if the county were to try to buy all of the good land in the saddle area, severance damages would be so high that the county might as well acquire the entire mountain. That, he said, would cost more than $10 million, " a terrible waste of taxpayers' money."

"As you are aware," Stallings told the board, "the county is not in the recreation business but plans its park areas in such a manner that supervision of recreational activities is not necessary.

"The county should proceed with extreme caution in deviating from our usual policy so that we do not in effect assume responsibility which rightfully belongs with the cities to provide neighborhood recreational facilities."

Workshop Planned At D.C. Church

A community action program workshop and training session will be conducted by members of the San Mateo County Economic Opportunity staff at Grace Presbyterian Church in Daly City from noon to 4 p.m., January 25.

Among those participating in the workshop will be members of the Daly City Community Action Council.

The EOC staff, headed by Mrs. Catherine Smallwood of Daly City, will host the program at the church, 515 Winchester Street.

A spokesman for the Community Action Council reported that the Jefferson Elementary School District in Daly City has declined to sponsor a summer Head Start program this year.

However, the CAC source indicated that, "because of strong feeling in the 'Old Daly City' area that such a program is of major importance in breaking the poverty cycle," CAC will attempt to pick up the Head Start program, with sessions to be conducted in the "old-city" area.

Albert Jenkin, 167 Santa Cruz Avenue, Daly City, the CAC chairman, or the Daly City Information and Referral Center staff on Mission Street should be contacted for additional information.

'A Mutual Agreement' Is Reached

By DON GRIERSON

Pacifica councilmen postponed a decision on the controversial police and fire department pay parity issue Monday night, after City Manager C. W. Masonheimer announced he has "reached a mutual agreement" with the departments involved.

Masonheimer did not reveal the nature of the "agreement" reached, but said all parties in the dispute participated.

He urged councilmen not to act upon the personnel advisory commission's recommendation for a break in parity, as such action "could blow the arrangement."

The manager indicated he will present the pay proposal jointly endorsed by police and fire department representatives and members of the administrative staff at a later date.

Last week, members of the Pacifica Fire Fighters' Union voted down an earlier compromise on the pay issue proposed by the manager, vowing to "fight all the way" for parity with the city's police department.

Personnel commissioners proposed a pay increase of 10 per cent for policemen in the city last month, while recommending an increase of only five per

(Please See Page 2, Column 3)

Pacifica Officer Hurt

Highway Patrolman Milton L. Stark of Pacifica was injured Monday when his patrol car crashed into a ditch while chasing a speeder in Daly City.

Stark said he was northbound on Skyline Boulevard in pursuit of a car going 85 to 90 miles an hour when another auto veered to the left as he was passing it. The officer swerved to the left to avoid a collision and his car slipped out of control on the wet pavement, knocked down a sign in the center divider strip and crashed into a three-foot ditch.

Systematic Savers Earn

5.00%

current annual rate on all passbook accounts

5.13%

when these savings are compounded daily and held one year

5.25%

when you earn current 5% plus .25% bonus on 3-year certificates, in $1,000 multiples.

Interest is paid from date received to date of withdrawal on funds held 3 months or longer. Savings received by the 10th earn from the 1st. Your account is insured to $15,000 by a permanent government agency.

HIGHEST INTEREST ALLOWED ON INSURED SAVINGS

SYSTEMATIC

SAVINGS AND LOAN ASSOCIATION

7070 Mission Street • Daly City

756-4804

STUDENTS WIN TRIP — Charles Rodondi, right, a University of San Francisco student and son of South San Francisco City Clerk Arthur Rodondi, was one of two USF business administration students awarded a school-financed visit to New York this week. Rodondi and fellow student Vincent Ippolito of San Francisco will visit the New York Stock Exchange, Wall Street, the United Nations and Liberty Island during the tour. The two business administration students were awarded the trip on the basis of outstanding scholarship and participation in school affairs.

'A Mutual Agreement' On Salaries

(Continued From Page 1)

cent for fire department personnel.

Though commissioners did not give specific reasons for their proposal, in either the initial report or at the joint meeting with councilmen last night, it was generally believed to be related to difficulties experienced in recruiting and retaining policemen in the coastside community.

Members of the Fire Fighters Union have expressed concern over the "detrimental effect upon morale" which they say would result from a break in parity with policemen, and have cited difficulties experienced in neighboring Daly City since a similar move one year ago.

Basil Gladieux, a member of an ad hoc committee designated as "Pacificans in Support of Police and Firemen," presented a 34-page petition supporting pay parity at the meeting Monday.

The petition, signed by approximately 450 Pacifica residents, calls specifically for a pay increase of 10 per cent for both the police and fire department personnel.

"I think there is an apparent need for additional support for both departments," Gladieux said.

Councilmen commended personnel advisory commissioners for their work in preparing the pay recommendations, and agreed to consider the matter at a future meeting, after Masonheimer's proposal is submitted.

3 Arrested After Chase On Bayshore

(Continued From Page 1)

with a San Mateo policeman following his capture.

Following treatment at Peninsula Hospital for a flesh wound, Storm was booked at county jail along with his companions, George William (Geno) Crawford, 23, a musician, and Howard Lee Pickens, 20, a student, both of San Francisco.

San Carlos Policeman Donald Leed, who began the chase, reportd that nearly $2,500 worth of clothing reportedly taken from Walter's Men's Shop, 660 Laurel Street, San Carlos, was found in the suspects' car.

Lee said he was on patrol along Laurel at 6:45 a.m. when he spotted a man standing beside a car parked in front of the clothing store. The car's hood was up and the man appeared to be working on the vehicle, the officer related.

However, Leed added, he noticed in the rear view mirror that the man gazed after the patrol vehicle for some time.

Driving around the block, Leed returned just as the other car, with three occupants, sped off south on Laurel at a high rate of speed, turning east on Cherry Street and north onto El Camino Real.

With Leed in pursuit, the chase turned onto Holly and out to the freeway. Leed radioed for assistance, noting that the speedometer on his patrol car registered 95 miles an hour near the Hillsdale overpass in San Mateo. It was raining heavily at the time, he reported.

Highway Patrol and San Mateo police units joined the chase north into Burlingame. Leed said that the suspect car attempted to ram pursuing patrol cars "several times."

Finally, a patrol car driven by San Mateo Policeman Angelo Torrise forced the suspects' vehicle to spin into the divider fence. The bumper of Torrise's car was struck and it spun off the freeway into a creek. Torrise and two other officers in the vehicle were not hurt.

Leed said that Pickens attempted to run off, but was chased and apprehended at gunpoint by San Mateo Policeman Gilbert Devincenzi.

Witnesses said that Storm was being taken out of the car to be searched when he started struggling. During the fracas, Devicenzi's gun accidentally discharged, the slug hitting Storm in the back of the left shoulder.

Leed reported that 10 suits, 12 jackets and 16 sweaters reportedly taken from the San Carlos store were found in the suspects' car. A louvered window above the front door of the store had been removed to gain entry, it was reported.

S.S.F. Okehs Land Deal Resolutions

(Continued From Page 1)

special council meeting tonight.

The South San Francisco Corporation will proceed with currently approved plans in completing the subdivision, with houses similar to those already built in other areas of Westborough ($35,000 and up) slated for construction.

The new firm, which is reportedly backed by financial concerns in Southern California, will assume responsibility for completion of a proposed city park in the area, along with other public improvements, under terms of the sale.

Work will begin immediately on construction of 144 new houses, and the city park will be completed by May 15, as prescribed by the city's agreements with Caesar-Callan, according to the city attorney.

About 1,600 homesites remain to be developed in the planned community, according to city sources.

WHITE CANE PURCHASE — Edward Ungaretti, 84 Southdale Avenue, Daly City, president of the South o' Market Lions' Club, and Dr. Chang Wah Lee, left, president of the Lions' Eye Foundation, arranges purchase of important eye-saving machine with Dr. Nicholas Vincent, M.D., right, of Ophthalmology Department of Presbyterian Medical Center in San Francisco. Ungaretti induced members of the South o' Market Lions to devote the entire proceeds from the recent White Cane Fund drive — $1,750 for the purchase of the electric tonographer which the center now has in use. The tonographer assists in detection, evaluation, and management of glaucoma. The new unit replaces an obsolete model at Presbyterian.

2 Nabbed in Bruno Burglary

Two Pacificans, one 15 years old, were apprehended and charged with burglary by San Bruno police Saturday night.

The pair — John Woolfolk, 20, 759 Lunday Way, Pacifica and the 15-year-old — were accused of burglarizing the home of Ida Cowgill at 200 Lake Drive, San Bruno, a short time before their arrest.

San Bruno police spokesmen charged the two with removing some $292 worth of men's and women's jewelry from the Cowgill residence.

Most of the items were recovered.

Authorities said the pair kicked in a rear basement door to gain entry, and then neatly removed cufflinks, rings and necklaces from two bedrooms in the Cowgill home.

A neighbor called police afetr seeing a leased truck parked across the street and two men apparently attempting to enter the front door of the Cowgill home.

The neighbor, able to see a rear portion of the Cowgill residence, saw a man standing on a balcony. The alert neighbor gave police a description of the suspect.

In checking the area, a San Bruno police patrolman spotted a juvenile standing at the corner of Sneath Lane and Skyline Boulevard.

But, when the youngster saw the policeman, he fled across a field and hid in a drainage ditch, according to police.

He was apprehended, however, and returned to Lake Drive.

Woolfolk was apprehended on Lassan Drive, a block away from the Cowgill home, from which he fled as police arrived.

Police asserted that a wallet taken in a grand theft in Pacifica earlier in the week was found in Wolfolk's possession.

Most of the Cowgill items were found on the boy or in the area where he was first sighted at Sneath and Skyline, police said.

Many of the articles had been thrown into the mud, said the authorities.

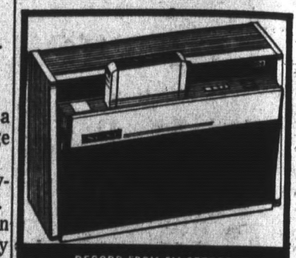

RECORD FROM FM STEREO
WITH THIS TCB 8-TRACK TAPE DECK AND PLAYBACK IN YOUR CAR!
SONY SUPERSCOPE
AMERICA'S FIRST CHOICE IN TAPE RECORDERS
SEND FOR FREE 1969 FM-STEREO STATION GUIDE
HI FI/STEREO CENTER
7348 MISSION ST., DALY CITY
992-5018

Aiello Takes Water Post

Former South San Francisco city manager Eugene Aiello has been appointed manager of the Westborough County Water District on a temporary basis to replace resigning manager Thomas E. Wales Jr., district directors announced this week.

Aiello will serve full-time in the post until a permanent manager is appointed. He will also assist in preparing job specifications for converting the post to a full-time position, and assist in selection of an applicant to fill the job on a permanent basis.

The district has operated under Wales' part-time supervision in the past, but directors said the number of subscribers has grown to a point which calls for a full-time manager.

The directors commended Wales for "a job well done" in the district. He is resigning because of increased duties in other water districts in the area, where he also serves as a manager-consultant.

Noonan Gets Plaque For School Service

Former Jefferson Elementary School District trustee Thomas Noonan received a recommendation plaque for his "service to Daly City children over a 10-year period" Thursday from officials of the Daly City-Colma Chamber of Commerce.

Noonan, who retired from the school board last month, was guest of honor at the chamber's regular monthly membership meeting at Toto's Restaurant.

Guest speakers at the meeting were Daly City assistant city manager Dave Rowe and planner Lawrence Livingston Jr. who discussed the city's recently published general plan.

Livingston, planning consultant in charge of the Daly City project, stressed elements of the new plan which will effect the business community, especially in the "top of the hill" Mission Street area.

The plan calls for major improvements of streets in the area, construction of new parking facilities, and other revisions related to the proposed BART station on Knowles Avenue.

S.S.F. Freight Courses Set

The South San Francisco Adult School, 400 B Street, South San Francisco will offer an introductory course in freight traffic management and freight rates on Monday evenings from 7:00 to 9:45 starting January 27.

The course will cover a number of general lectures on principles of freight traffic management using a text book plus a strong emphasis on a majority of tariff rules and regulations as found in rail and truck tariffs.

THE POST

J. HART CLINTON, Editor and Publisher
Amphlett Printing Company, Owner

The Post is a newspaper of general circulation, established as such in the Superior Court of San Mateo County.

Subscription Rate, $2.00 Year. Telephone WY 2-2262

CALLING ALL HOMEMAKERS

By DONALD C. WAITE

IT'S THE WAY FURNITURE IS MADE THAT COUNTS

Why is one sofa priced at $800, while the tag on another reads $200. Obviously, the price difference is due to more than just the fabric.

When you shop for furniture, you'll soon realize that beauty is more than skin deep. The over-all construction, inside and out, counts as much, if not more, than the mere appearance. A beautiful chair or sofa can be a disappointment if inner quality does not match outer beauty.

Your best guarantee is to know your furniture dealer. His knowledge of furniture construction, and his reliability, can help you "see inside" the furniture – and, it can also save you money.

Remember that a good, sturdy frame is the backbone of chairs and sofas.

We are happy to discuss all the construction features of furniture pieces with you so that you get exactly what you want and get exactly what you pay for. Be sure to buy your furniture from a dealer you can trust.

We can offer you lovely styles, beautiful fabrics and fine construction at the right prices.

Copyright
STERLING FURNITURE
PL 6-7500
Westlake Shopping Center

SEAVUE
WEEKDAYS—7:00
SUNDAY—12:45
SATURDAY—11:00
DELUXE ROCKING CHAIR LOGES

JOIN-IN the Disney FUN-IN

Walt Disney PRODUCTIONS THE HORSE IN THE GRAY FLANNEL SUIT Technicolor
starring DEAN JONES · MARE BAKER
Released by BUENA VISTA DISTRIBUTION CO., INC.

PLUS

DEAN MARTIN ★ ALAIN DELON ★ JOEY BISHOP
TEXAS ACROSS THE RIVER
TECHNICOLOR
A UNIVERSAL PICTURE

PLUS—WALT DISNEY'S "WINNIE THE POOH"
NEXT
STEVE McQUEEN—"BULLITT"

24 YEARS DESIGNING AND REMODELING OF HOMES

Douglas Remodeling Centers

KITCHENS

CRC CERTIFIED REMODELING CONTRACTOR

SALE

YEAR-END INVENTORY CLEARANCE!!!

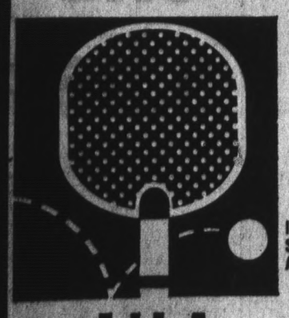

DO-IT-YOURSELF MATERIALS
- CABINETS
- DOORS
- MISC. CABINET DRAWERS AND DOORS
- AWNINGS
- SCREENS
- SCREEN DOORS
- HARDWARE
- WINDOWS

ITEMS PURCHASED CAN BE INSTALLED BY H. O. DOUGLAS CO. ON AN HOURLY BASIS.

Add A Rec Room

SALE STARTS ON SAT. JAN. 4th AND CONTINUES THRU JANUARY
SAVE!!

Add A Game Room

H. O. Douglas Co. Inc.

800 Industrial Road, San Carlos, 593-1865
OPEN 9 a.m. to 5 p.m. Mon. Thru Sat.

Ford's the best seller because it rides like a car and works like a truck

'69 Ford Ranger—with Better Ideas like two front axles! Two steel I-Beam axles give Ford's exclusive Twin-I-Beam front suspension its extra strength. Coil springs supply the easy going. Sales prove Ford rides best!

'69 Ford Bronco—best riding 4x4 by far. When the roads run out, Ford's Bronco moves right in. 4-wheel drive gives it surefooted traction on hills, mud, sand and snow!

'69 Ford Ranchero—smoothest toughie in town. More pizzazz than any other pickup around. With Ranchero you can get luxury options like bucket seats, SelectAire Conditioner, and power up to 428-cu.in. V-8's!

We've got the big ones, too!
Ford has 580 heavy and extra-heavy duty models. 26 Diesel engines plus a complete range of Ford Super Duty V-8's. All with easy service, big comfort cabs.

See your Ford Dealer

JONES-MINTO FORD SALES
101 California Drive Burlingame
Our A-1 Used Cars Save You Money, Too

Access Road To Westborough

South San Francisco councilmen recently agreed to allow one access road from the California Golf Club property to the new Westborough Boulevard extension "as a concession to the wishes of county officials," City Attorney John Noonan reported Wednesday.

But Mayor Frank Bertucelli and members of the council stood firm on their demand that the county assume responsibility for maintenance of a storm drain to be constructed in connection with the road project, a point which has already resulted in delaying construction of the road for at least one year.

Mayor Bertucelli reportedly considers the offer to allow the access road a "major concession," and it is a deviation from the city's original "no access" policy regarding the project.

According to Noonan, councilmen agreed to the access provision at a study session Monday "provided there is no cross traffic over Westborough Boulevard."

If an access road is built to the golf club property, traffic will turn right onto Westborough, and will exit from Westborough to the right, Noonan said.

Councilmen stood firm in their insistence that the county purchase the "tie-in site" for a pedestrian overpass on the westerly side of the new road at Callan Boulevard.

The new city proposal will be drafted and forwarded to county officials "within the next few days," Noonan said.

The $1 million road project was postponed indefinitely several weeks ago when city and county officials failed to agree on the access issue and the question of maintenance of the storm drain.

The two sides agreed to declare a "cooling off period" to attempt to iron out their differences.

$78,000 Fund For Portola

Pacifica councilmen last week approved an application for a $78,000 federal grant to be used toward purchase of the Portola Discovery Site on Sweeney Ridge.

The federal funds, along with a matching county contribution, would be used to purchase 20 acres in the discovery site area for preservation as open space.

The grant application must be approved by the county and the Association of Bay Area of Governments before submission to the Housing and Urban Development Department.

City officials are hopeful the funds can be obtained in time to purchase the discovery site during the Bicentennial Celebration this year.

Girl Saved From Devil's Slide Cliff

A 15-year-old Pacifica girl was rescued from a cliff in the Devil's Slide area Wednesday night, after she and a companion were trapped by the rising tide during a walk on the beach.

A Pacifica Fire Department spokesmen said Vicki Stevens, of 776 Arguello Boulevard, was rescued from the side of the cliff by firmen using a cable truck about 6:15 p.m.

According to firemen, the girl was perched on a ledge 200 feet above the beach for more than an hour.

Her companion, Laura James, also 15, of 1120 Crespi Drive, succeeded in climbing to the top of the cliff after the two were cut off from a beach path by the tide, authorities said.

Laura flagged a motorist on Cabrillo Highway, and notified the California Highway Patrol of her companion's plight.

A highway patrolman climbed down the face of the cliff and joined Vicki while she awaited the fire department rescue team.

Firemen said the two girls had walked along the beach from Shelter Cove to the Devil's Slide area, and were unaware they were being cut off by the tide.

When they discovered the beach behind them was flooded, they decided to attempt scalling the cliff, but Vicki "froze" half way up, authorities said.

Woman Led To Safety By Motorist

A passing motorist Thursday responded to shouts of two neighbors and led an elderly South San Francisco resident from her smoke-filled living room.

Firemen in South San Francisco said Ken Canervari of 120 April Avenue, South San Francisco, was flagged edown by two women, who shouted out that there was a fire in the house across the street, at 632 Serra Drive.

Canevari made a u-turn and returned to the home of Mrs. Sue Farlinger.

He kicked down a locked screen door after he noticed Mrs. Farlinger in a dazed condition, standing near her flaming couch.

Canevari led her outside. Firemen, who had been called in the meantime, administered oxygen to Mrs. Farlinger.

The woman later was treated by her family physician, according to firemen.

The woman's bathrobe was burned on the right side and the hair on the right side of her head was singed, firemen said.

According to firemen, the woman had been ill rcently.

The fire had started in the couch and spread to a chair and a portion of a wall.

Foam rubber in the couch created thick smoke that filled the home.

Funds for Youth Service Bureau

The city of Pacifica was granted funds to establish a special youth service bureau aimed at halting delinquencies by area youths before they are turned over to the courts.

In its application, the city said that it is prepared to establish special services for delinquency prevention. It also charged that East Palo Alto, the county's major Negro area, has the concentration of social services while Pacifica has received "little outside help."

Funds for four special pilot projects were authorized by the 1968 Legislature. All of the $100,000 was granted to four other projects, however, and Pacifica's request apparently was to be turned down.

However, on Friday, at a meeting in Orange County to select the four recipients of state aid, announcement was made of a federal allocation which enabled the selection of five additional delinquency prevention centers.

In testimony before the California Youth Authority board, Pacifica officials said their need for such a center was based on several facts: 1, The community suffers from a lack of service center facilities and other social services owing to a heavy concentration elsewhere in the county; 2, Pacifica has a population in which more than half is under 21; 3, the school districts in the community spend the least per pupil of any in the county and among the lowest in the state despite the fact that the area has the fifth highest school tax level in the county.

The city has offered free space and equipment for the youth center and has received offers of volunteer help from the Catholic Youth Agency, the Family Service Center, and local college and university faculty.

The project will include employment of a coordinator and other persons necessary to provide special services to the first offender or boys and girls picked up for truancy and other pre-delinquent reasons.

The pilot program is aimed at getting adequate counselling and psychiatric help to these types of youths before they develop an arrest and delinquency pattern which leads to more serious difficulties.

Penneys at 8 bay area stores
ALWAYS FIRST QUALITY

SPECIAL OFFER
MONDAY thru SATURDAY

TWO WAYS TO SHOP
Come in or shop at home!

OUR SHOP AT HOME SERVICE INCLUDES:
- We bring samples!
- Free estimate!
- Free consultation!
- No obligation!

AND REMEMBER... you can use the convenience of Penney's Time Payment Plan.

FIRST QUALITY CUSTOM DRAPERY FABRICS...
BEAUTY...QUALITY...LONG LIFE
- Self Lined
- Insulated
- Soft Hanging

FROM 1.69 YARD

ALSO AVAILABLE:
GROUP ONE ... 1.98 yd.
GROUP TWO ... 2.29 yd.
GROUP THREE .. 2.79 yd.
GROUP FOUR .. 2.98 yd.

CHOOSE FROM 149 EXCITING COLORS...
Express your good taste with custom draperies for the New Year. They're beautiful rayon/acetate blend in eight decorator patterns, all self lined in light resistant lining woven into the fabric. Come in or phone and have our trained decorator consultant show you just how handsome your windows can be!

Decorate now and save! Put it on Penney's Time Payment Plan.

CHARGE IT! USE OUR TIME PAYMENT PLAN

CONCORD — SunValley 687-8226
CORTE MADERA — Corte Madera Center 924-2042
DALY CITY — Westlake Shopping Center 756-3000
HAYWARD — Southland 783-8300
MAYFIELD MALL — Mt. View-Palo Alto 969-9720
OAKLAND — Downtown 834-5252
SAN JOSE — Downtown 298-8442
SAN JOSE — Westgate 370-3300
"Come in or Shop-at-Home!"

Penneys WESTLAKE
ALWAYS FIRST QUALITY

END-OF-MONTH
Clearance

Reduced! WOMEN'S PANT DRESSES — Bonded acrylic in fashion colors, broken sizes. Orig. $11 ..... NOW 2.88

Reduced! WOMEN'S PATENT SANDALS — T-strap, squared toe, fashion colors, broken sizes. Orig. 10.99 ..... NOW 4.88

Reduced! WOMEN'S JACKETS — Plush piles, quilted nylons in popular styles. Orig. $21 ..... NOW 18.88

Reduced! GIRLS' JACKETS — 100% nylon with rolled hood, olive only. Sizes 3-14. Orig. $7-$8 ..... NOW 4.88

Reduced! BETTER FALL MILLINERY — Feathers, felts, veils, assorted styles, colors. Orig. $2-$8 ..... NOW 88c-2.88

Reduced! BOYS' PENN-PREST® PANTS — Long wearing, no ironing, sizes 6-18 reg, slim. Orig. 3.98-5.98 ..... NOW 1.88

Reduced! MEN'S MOCK TURTLENECK — 100% wool, long sleeves, full fashioned. Orig. 7.99 ..... NOW 4.88

Reduced! BETTER YARDAGE — Full sail, regulated plus ramona, assorted colors. Orig. 66c yd. ..... NOW YD. 44c

Reduced! MEN'S TURTLENECKS — 100% cotton, short or long sleeves, assorted colors. Orig. 2.99 ..... NOW 1.99

DRAPERY RODS REDUCED!
spring tension rods, orig. 1.09 ..... NOW 44c
30" to 48" double traverse, orig. 7.98 ..... NOW 5.88
48" to 84" double traverse, orig. 10.50 ..... NOW 7.88

HUGE SAVINGS IN EVERY DEPARTMENT!

WOMEN'S BETTER DRESSES ..... NOW 5.88 — Misses, junior half sizes.
WOMEN'S BETTER COATS NOW 17.88-19.88 — Newest styles, colors, misses', junior sizes.
WOMEN'S ANKLE PANTS ..... NOW 2.88 — Penn-Prest® plaids, broken sizes.
WOMEN'S SWEATERS ..... NOW 5.99 — Assorted styles, 100% acrylic.
BETTER JEWELRY ..... NOW 50c — Fashion pins, earrings. Orig. $1-$2.
BETTER HANDBAGS ..... NOW 3.88 — Luggage look, fashion colors. Orig. 5.99.
MEN'S DRESS SHIRTS ..... NOW 2.88 — Short sleeves, easy care. Orig. 3.98.
MEN'S JEWELRY ..... NOW 99c — Medallion necklaces. Orig. $4.
MEN'S SPORT SHIRTS ..... NOW 4.88 — Assorted styles, fabrics. Orig. 6.98.
MEN'S LONG SLEEVE SWEATER NOW 5.88 — Mock turtleneck. Orig. 10.98
MEN'S BETTER SUITS ..... NOW 59.88 — Plaids, checks, solids, sizes 36-44. Orig. $80.
Men's Double Breasted Blazers NOW 19.88 — Navy, black, broken sizes. Orig. 29.98.
WOMEN'S FASHION RAINWEAR NOW 19.88 — Orig. $24
MEN'S SUITS REDUCED ..... NOW 19.88 — Two-button styles, broken sizes.
MEN'S NEHRU JACKETS ..... NOW 6.88 — 100% wool, broken sizes.
WOMEN'S SHOES REDUCED . NOW 3.88-8.88 — Flats, heels, broken sizes, colors. Orig. 5.99-10.99.
LITTLE GIRLS' T-STRAPS 4.88-5.88 — Leathers, suedes. Orig. 6.99-7.99.

GIRLS' COATS REDUCED ... NOW 10.88-12.88 — Reversibles, assorted fabrics. Orig. $15-$18.
GIRLS' RAINCOATS ..... NOW 3.88-4.88 — 100% vinyl shell, cotton lining. Orig. $5-$6.
GIRLS' TAILORED SHIRTS ..... NOW 1.88 — Multi-colored plaids, sizes 7-14. Orig. $3.
GIRLS' ANKLE PANTS ..... NOW 3.22 — Penn-Prest® prints, sizes 7-14. Orig. $4.
GIRLS' HANDBAGS ..... NOW 2.22 — Assorted styles, colors. Orig. 2.98.
GIRLS' THIGH-HIGH HOSE ..... NOW 66c — Assorted colors, sizes 7½-8½, 9/10.
Infants' Acrylic Fleece Tops ..... NOW 1.88 — Yellow, blue, red, size 1 only. Orig. 2.19.
BATHHOUSE BRASS ..... NOW 2.88-3.22 — Anyone can play—brassoon, tooba. Orig. 3.99-4.99.
TALKING PUSHMI-PULLYU ..... NOW 4.22 — Originally 8.44
Boys' Safety Stripe Jackets ..... NOW 9.88 — Waterproof, fleece lined, sizes 8-14. Orig. 11.98.
PRESCHOOL NYLON PARKAS .... NOW 6.88 — Fleece lined, machine washable, sizes 3-7. Orig. 8.98.
BOYS' WINTER CAPS ..... NOW 1.66 — Vinyl or nylon. Orig. 2.49.
PLASTIC RAINCOATS ..... NOW 1.66 — ¾ length, sizes 10-18. Orig. 2.98.
Boys' Short Sleeve Sweatshirts 1.44 — Acrylic 'n cotton, yellow only, sizes 14-20. Orig. 1.98.
DECORATOR PILLOWS ..... NOW 4.88 — Fashion colors. Orig. $6.
YARDAGE REMNANTS ..... NOW ½ Price — Assorted lengths, fabrics.
BETTER HANGING LAMPS ..... NOW 10.88 — Pineapple ball cluster, orange or blue. Orig. 21.98.

CHARGE IT! SHOP 4 nights--Monday, Wednesday, Thursday, Friday!

CARNES
PIANO & ORGAN

JANUARY CLEARANCE SALE

BRAND NEW GUARANTEED FLOOR SAMPLES — RENT RETURNS — TRADE-INS DEMONSTRATORS

LOOK!

* Our Entire Stock of Keyboard Instruments are all included in this once-a-year event — and at SENSATIONAL LOW PRICES!!

SPINET PIANOS

New Wurlitzer Dix. in Cherry ..... $588.
Baldwin Acrosonic in Mahog. ..... $488.
Lovely blond Mahog. spinet ..... $344.
Dix. F.P. Cherry ..... $688.
Specail Louis XV in Walnut ..... $719.
Ital. Prov. Walnut $698
Cable-Nelson in Danish Walnut ..... $588.

SAVINGS ON ALL SPINET PIANOS. SOME MODELS YOU SAVE UP TO $225.00.

CONSOLE PIANOS

Everett Pecan Cons. ..... $929.
Studio Prof. Uprt. ..... $688.
Sohmer I.P. Cherry ..... $1266.
Everett Dix. Cons. ..... $888.
Cable-Nelson Walnut ..... $788.
Wurlitzer Oil Walnut ..... $788.
Dix. Trad. Cherry ..... $688.
Special Antique Green console ..... $749.

SAVE UP TO $307.00 on some of our new Consoles!

PLAYER PIANOS

Pianola Player, both Pump and Electric ..... $988.
Playano Player— Pump and Electric ..... $1388.

ORGANS

Ebony Spinet New ..... $649.
New Combo—rock and roll Organ w/lg. amp. ..... $766.
New Theatre Spinet w/toy counter, drums ..... $1588.
New Deluxe Spinet, w/toy counter, drums ..... $1244.
Total tone professional Spinet (stereo) with full Orchestral Sound, drums, chimes, etc. ..... $1688.
New Wurlitzer Deluxe 25 Pedal Console Organ ..... $1744.
New Theatre 25 Pedal Deluxe Concert ..... $2766.

• SAVINGS ON SOME MODEL NEW ORGANS UP TO $451.00

NOTE!

Select from the largest steck of new and used instruments in the area, including famous names such as: Wurlitzer; Steck Mason & Hamlin; Steinway; Everett; Sohmer; Hammond; Baldwin; Cable-Nelson.

Carnes PIANO & ORGAN CO.

22 E. 17th Avenue
(Just Off the El Camino, across street from Safeway Parking Lot)
PHONE 349-1404
OPEN DAILY UNTIL 5:30
Thurs. and Fri. Eves. 'Til 9

New South S.F. Church Opens

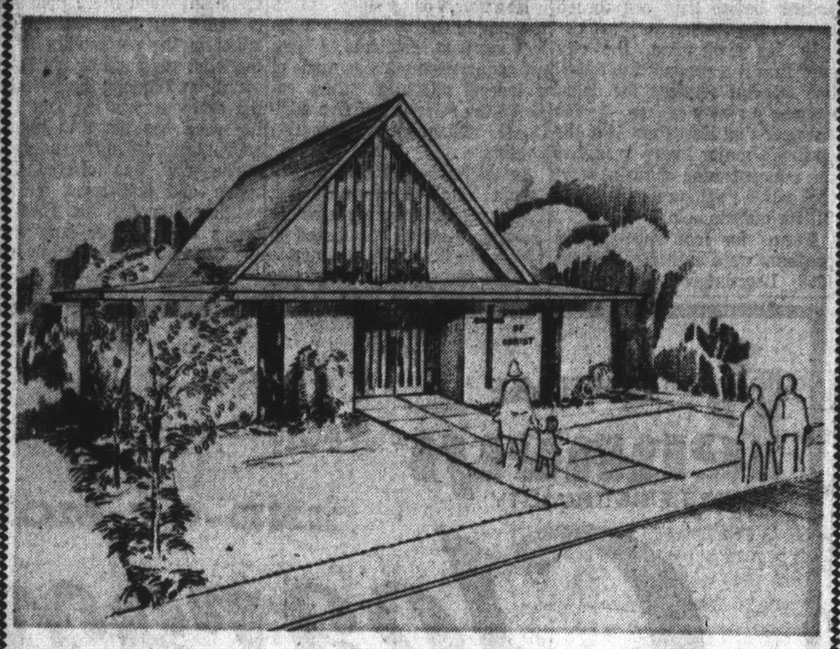

First Services Set

This is an artist's rendering of the new Alta Vista Church of Christ of South San Francisco which conducted its first services on Sunday.

The facility is located at 361 Alta Vista Drive in that North County city.

Bible school is held weekly at 9:45 a.m. and the morning worship service starts at 10:45 a.m. Evening services of worship are set for 7 and evening Bbile study is scheduled to begin at 6.

Dr. Wayne Bigelow, M.D., was the guest speaker at the Sunday morning service last week.

The Alta Vista Church is a non-demoninational church which says that the Bible is the inspired word of God and thus the only rule of faith and practice.

Ministers at the new church will be Vyron Fender of Daly City and Don Brewer of Oakland.

For more information, interested persons can call the church or the two ministers.

Sermon Topic At Westside Church Told

New elders were ordained and installed Sunday at the Broadmoor Presbyterian Church, 377 Eighty-seventh Street, Daly City.

They were Kenneth Gregg, Gene Ellinger, Greg Lum, Collins Orton, Sr., and Morton Jones.

Those retiring from the fifteen member session were Norris Hennings, John Rued, Richard Hadsall, Robert Greeno and Chad Reade.

The moderator of the session is the pastor, the Reverend Herbert Tweedie. The members of the session are designated as Ruling Elders, leading and governing the life of the congregation. The pastor is designated as the Teaching Elder.

The word "Presbyter" in the early church of the New Testament meant "Elder." Thus "Presbyterian" means "of the Elders" designating a representative form of government.

The local Bay Area entity of organization covering 85 congregations is called the Presbytery.

The Elders assist in the worship services at 9:30 and 11 a.m. Sundays, receive and dismiss members, supervise the church organizations, promote the spiritual interests and conduct the business and property matters of the congregation.

Church Sermon: 'Giving Is Living'

Fifteen Sunday School classes now meet during the Sunday School hour at Westside Baptist Church, Inverness Drive, Hillcrey Boulevard, Pacifica. This service begins at 9:45 a.m. James McDaniels, Superintendent, invites all newcomers to the community who are interested in Christian Education for the entire family to be present.

"Giving is Living" is the sermon topic chosen by Pastor A. David Donnelly for the 11 o'clock morning worship hour message, Sunday.

Baritone soloist, Per Hillerstrom of Pcifica will sing.

Primary Church, a service during the adult worship hour for boys and girls four through seven years of age is conducted by Mr. and Mrs. Phil Dershem and Miss Ellen Schuster. A nursery is maintained for babies and toddlers.

At the 6:15 p.m. hour, three youth groups meet. Also at this hour the Primary GMG group for girls of second and third grades meet. Mrs. Gilmore Swanson and Lester Carlson direct this program.

Sunday evening at 6:15 Sunday School teachers and officers will meet.

"Marks of the Christian . . . Holiness" is the topic for the 7 p.m. family fellowship gospel hour. Bill DeLung will lead the congregational singing. Special music will be a vocal duet by Juanita Fogelstrom and Marion Hillerstrom. Also at this service the Rev. Lowell Bergesson, will show colored movies of Japan and Hong Kong, taken while he was on active duty with the Navy as a chaplain.

On January 28 at 7 p.m. Junior GMG will meet at the home of Mrs. Betty McDaniels, 428 Glasgow, Pacifica. This program is for girls of fourth to sixth grades in school. Mesdames James Besser and James McLean direct the program.

Today, at 7:30 p.m., Prayer and Bible Study Hour is to be held at the church parsonage, 3370 Longview Drive, San Bruno.

A 'Glory Road' Sermon Topic

"Dangers Along the Glory Road" is to be the 11 a.m. message by Pastor Walter Stram Sunday, at the Peninsula Church of Christ (Christian) in San Bruno, Angus Avenue at Masson.

Bible study groups meet each Sunday at 9:45 a.m. and 6:30 p.m.

Thursday at 7:30, the study of backgrounds of the Greek Orthodox and Roman Catholic movements will be continued.

PayLess

San Francisco — 3975 Alemany Blvd.
San Mateo — 666 Concar Drive
Prices Good TODAY thru MON. JAN. 27th

Men's Water Repellent TANKER JACKETS

Perfect for rough work and casual outerwear. Water repellent nylon shell with heavy weight quilt lining, knit collar, cuffs and waistband and heavy duty zipper. Sizes S-M-L-XL.

Regular $6.97
4.88
PAY LESS

Charge it with your Bank-Americard

MEN'S and BOYS' WEAR

Dry Cleaners
San Francisco Pay Less Only

THIS WEEK ONLY
SWEATERS
Dry Cleaned and Form Finished
49¢ EA.

PAY LESS OPEN 7 DAYS A WEEK

NEW! SAN MATEO 666 Concar Drive | SAN FRANCISCO 3975 Alemany Blvd. | Rockridge OAKLAND Pleasant Valley Rvs. (Just off 51st & Broadway) | SAN PABLO 2415 San Pablo Dam Rd. | HAYWARD Hesperian at "A" St. | FREMONT Near corner of Fremont Blvd. & Mowry

Pay Less People Pleaser Sale

Prices Effective TODAY thru MON. JAN. 27

MAJOR APPLIANCE TV & STEREO DEPT.

All Appliances Fully Guaranteed by Both PAY LESS and the Manufacturer!

PayLess Guarantees Every Purchase!
© SKAGGS PAY LESS DRUG STORES

GENERAL ELECTRIC
Deluxe 14" COLOR TV

EASY CREDIT TERMS!

MODEL WM 233 GBG

102 Sq. Inches of Viewing Area

Solid copper circuitry and "Automatic Color Fast" purifier. All channel tuning system and built-in telescoping antenna.

PAY ONLY 14.00 PER MONTH

90 Days Parts & Labor Warranty!

$257

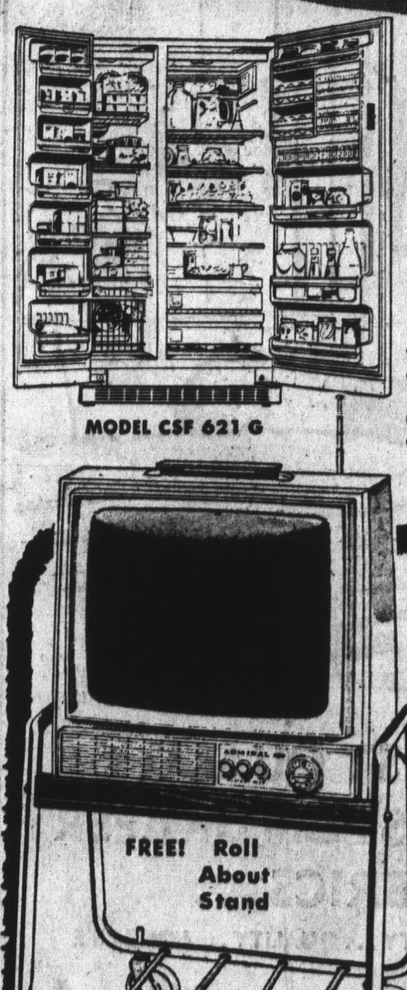

MODEL CSF 621 G

Hotpoint
21 Cu. Ft. "NO-FROST" FOOD CENTER

Family Size! Extra Roomy!

275 lb. No-Frost freezer with 4 full-width shelves and glide-out basket. 12.9 Cu. Ft. No-Frost refrigerator with deep door shelves.

PAY ONLY 15.00 PER MONTH

399.88 PAY LESS

FREE! Roll About Stand

Admiral.
DE LUXE "Instant Play"
PORTABLE TV

Big Screen Portable with advanced "Q-17" chassis with 17,000 volts of picture power. "Super Span" VHF/UHF tuner.

99.88 PAY LESS LOW PRICE

Use Your BANKAMERICARD at Pay Less!

MODEL C 1634P

Admiral.
23" COLOR TV

295 Sq. Inches of Viewing Area

Brilliant, sharp color pictures automatically. Color fidelity control. Super scope VHF/UHF tuner.

3-YEAR COLOR TUBE WARRANTY!

439.88

FREE DELIVERY & SERVICE!

EASY CREDIT TERMS!

Pay Less People Pleaser Sale

2-ply, delicately scented...
AURORA Bathroom Tissue
Choice of white & colors
2 Roll Pack
19c

White and Pretty Pastels
KLEENEX FACIAL TISSUE
200, 2-ply Tissues per Box
PAY LESS **19c**

To make a hairdo last use...
STYLE Hair Spray
CHOICE OF • REGULAR • UNSCENTED • SUPER
The 99c, 12½-oz. Can
44c

Something about Pay Less pleases Everyone...like bigger savings!

Bleaches out stains! Kills household germs!
COMET CLEANSER
with Chlorinol The Regular 14-oz. Can **12c**

Pay Less
Guarantees Every Purchase!
© SKAGGS PAY LESS DRUG STORES

Sale Prices good TODAY thru MON., Jan. 27th
at the 9 Pay Less Stores listed below

A treat for the whole family... Delicious...
SMUCKER'S Preserves & Jelly
The Big 20-oz. Family Size Jar
Choice of: • Strawberry • Boysenberry • Orange Marmalade • Apricot Pineapple • Plum • Grape.
39c

LIQUOR DEPT.

LIQUOR DEPTS. in all Pay Less stores except Pleasant Hill and Rockridge Oakland stores.

DEEP SPRINGS
Kentucky Straight Bourbon Whiskey
86 proof. Pay Less exclusive brand.
6 Years Old
3.49 FIFTH

ENVOY
Vodka or Gin
100% Neutral grain spirits.
YOUR CHOICE
2.59 FIFTH

Delicious treat anytime...
LIBBY'S TOMATO JUICE
BIG 46-oz. CAN
PAY LESS DRUG STORE SPECIAL!
25c

NOXZEMA Medicated Skin Cream
Better than soap for a clear complexion.
The 1.45 10-oz. Size Jar
87c

ALBERTO VO-5 Hairdressing
and Conditioner for Men
In just seconds... natural, gleaming, healthy hair.
The $1.09 Size Tube. Choice of Regular, Fine, Blue
59c

For dandruff...
HEAD & SHOULDERS Shampoo
Choice of the $1.55 Large Lotion or $1.65 Family Size Tube
YOUR CHOICE
97c

1/3 more free...
LAVORIS MOUTHWASH and GARGLE
Stimulating Astringent
The $1.45 size PLUS 7.3-ozs Free, for a total of 29.3 ozs.!
PAY LESS
87c

For pimples, acne, blackheads, and oily skin use...
STRI-DEX Medicated Pads
Help wipe out pimples and prevent new ones from forming
The 98c Size bottle of 42 pads
66c

The unique medication for prompt, effective relief from pain.
VANQUISH
The $1.45 Size Bottle of 60 Tablets
93c

Gentle Laxative
HALEY'S M.O.
The gentle laxative antacid lubricant.
Choice of Regular or Flavored.
The $1.19 Pint
87c

SAFEGUARD Deodorant Soap
Complexion size bar
10c ea.
3 Bar Pack 30c

"Star" SEWING THREAD
18 SPOOL PACK
American made. Assorted colors. Size 50 color fast thread. In blister pack.
The 98c Size Pack
66c

Now get big 3½x4¼ inch pictures
The BIG SWINGER From POLAROID
Big black and white pictures in seconds. Built-in flash, high speed shutter, drop-in film pack. Come in to see it today!
The $24.95 Model **16.99**

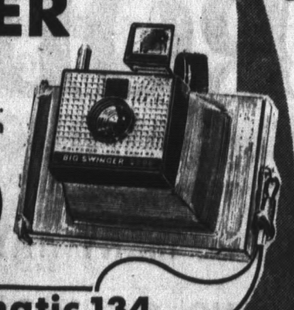

GIANT SIZE **KIWI SHOE POLISH**
The 59c size tin—
Choice of Black or Brown
PAY LESS PRICE
24c

6" Double Faced **MIRROR**
for Make-up or Shaving
One side magnifying, one side regular. Has many uses.
Compare at 65c
37c

Proctor Deluxe IRONING BOARD With Wheels
Wobble free ironing board on wheels. Finger touch adjustable. Buy now and save.
The $15.95 Model No. 6057-S
PAY LESS **7.77**

KODAK Instamatic 134 COLOR OUTFIT
With built-in CdS automatic exposure control. Kit includes: • Camera with wrist strap. • CX126-12 film cartridge. • 2 batteries. • Flashcube (4 flashes). • Instructions.
18.77

KODAK 850Q CAROUSEL PROJECTOR Quartz Lamp F/2.8 lens with Built-in Automatic Focusing
Jamproof, 80 slide capacity, spillproof circular tray (one supplied). Remote tray slide change. Automatic tray slide change at 5, 8, or 15 minute intervals.
PAY LESS PRICE
119.88

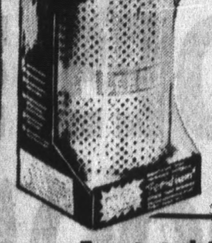

Famous... Nationally Advertised
LEE OIL FILTERS
Sizes to fit most cars.
L-SERIES Replacement filter
PAY LESS **99c**
LF-SERIES Spin-on, throw-away filter. **1.59**

For total Protection
PRESTONE Anti-Freeze Coolant
With exclusive Magnetic Film for total protection.
GALLON CAN **1.69**

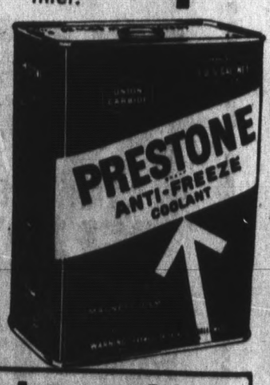

San Francisco PAY LESS
3975 Alemany Blvd. (JUST OFF JUNIPERO SERRA)

San Mateo PAY LESS
666 Concar Dr. (JUST OFF 19th AVE. FRWY)

Other PAY LESS stores located in OAKLAND, SAN PABLO, HAYWARD FREMONT and PLEASANT HILL

Westlake FOOD CENTER

85 WESTLAKE COURT
ON THE MALL
DALY CITY

We reserve the Right to Refuse Advertised Specials to Miners and Commercial Establishments. Limit Rights Reserved.

STORE HOURS
Mon., Tues., Sat.
9 A.M.-9 P.M.
Wed., Thurs., Fri.,
9 A.M.-10 P.M.
Sunday, 9:30 A.M.-6:30 P.M.

DAIRY VALUES

BUTTER	SYLVESTER CUBES lb.	79c
TOPPING	RICH'S WHIP 49c—10-oz. Tins	3 FOR 1.00
SALADS	BOB OSTROW ASSORTED—39c size	33c
CHEESE	KRAFT RANDOM WTS. OFF EACH PKG.	5c
MARGARINE	KRAFT PARKAY LB.	27c
MARGARINE	CHIFFON NEW SOFT STICK lb.	37c
CHEESE	CACHE VALLEY SLICED SWISS ¾ LB. PKG.	59c
CHEESE	SARGENTO CRACKER-SNACKS 49c—6-oz. PKG.	39c

SKYLINE PLAZA—WESTLAKE FOOD CENTER—SKYLINE PLAZA— WESTLAKE FOOD CENTER—SKYLINE

SHOP HERE and SAVE

WE FEATURE WOLFSEN FORMULA FED WM. TAAFFE—

WITH THIS WESTLAKE SKYLINE COUPON
M.J.B.
COFFEE
2 Lb. Tin Limit One 99c
INSTANT YUBAN
8 oz. Jar 1.19
EXP. JAN. 26th

CHIFFON
FACIAL TISSUE
29c 200 ct. PKGS. 22c

FULL STRENGTH
SANI-CLOR BLEACH
PLASTIC GALLON 39c

TOMATOES CELESTE PACKED IN PUREE 23 — 2½ TIN 17c

LIBBY'S HILLSDALE
SLICED PINEAPPLE
19c 1¼ TIN 15c

LIBBY'S SALE
FRUIT COCKTAIL 4 #303 cans
WHOLE PEELED APRICOTS 3 #303 cans
HALVES PEARS 3 #303 cans
SLICED GREEN BEANS 4 #303 cans
89c

TEXSUN
GRAPEFRUIT JUICE
53c 46-Oz. TIN 39c

Westlake FOOD CENTER
STEAKS
SWISS BOTTOM ROUND STEAKS 89c lb.
SIRLOIN TIP STEAKS
BONELESS BEEF
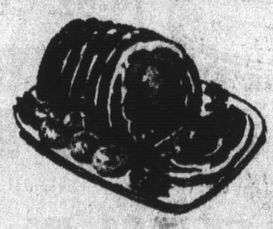
CROSS RIB ROASTS
also
FANCY BOTTOM ROUND
or
BONELESS RUMP ROASTS
COMPARE — THE LOWEST MEAT PRICE

ROMA
EGG NOODLES
PKG. 29c

S&W MARINARA
SPAGHETTI SAUCE
39c Tall Tin 25c

TWIN PAK EGGO
POTATO CHIPS
59c BAG 45c

BEEF or CHICKEN STEW & BEEF or CHICKEN ROUNDS
KAL-KAN DOG FOOD
5 TINS ALSO CHICKEN PARTS 1.00

INSTANT ALL VARIETIES
CARNATION BREAKFAST
77c PKG. 59c

FOR WHITES & COLORS SUPER CLEANER
MIRACLE WHITE
89c QT. 69c

PROCTER & GAMBLE
GIANT BIZ 83c PKG. 69c
CONCENTRATED DOWNY 1.69 SIZE 1.59
CLEANSER COMET 2 18c TINS 29c
LEMON JOY 85c VALUE 59c

LIBBY'S DELUXE
CLING PEACHES
33c 2½ TIN 23c

NALLEY WITH BEANS Chili Con Carne	39c TIN	29c
NALLEY Enchiladas	39c TIN	29c
NALLEY BEEF Tamales	35c TIN	29c
CAL-LINDA Mandarins	25c TIN	19c
S&W Applesauce	27c 303 TIN	23c
S&W Raisins	29c PKG.	23c

S & W NUTRADIET SWEETENER LIQUID OR TABLET 39c
CARNATION COFFEE-MATE 1.29 18-Oz. Jar 99c
GOLDEN BLEND APPLE JUICE ½ GAL. 65c
SWIFTS BABY MEATS HI MEATS 5 FOR 99c; STRAINED and JUNIOR 4 FOR 99c
VILLAGE INN Rice Mixes 39c Pkgs. 4 FOR 1.00

Procter & Gamble Ivory Bars
Med. 2/35c, Pers. 4/35c, Lge. 2/43c
CAMAY BARS
Reg. 3/39c ..... Bath 2/39c
ZEST OR SAFEGUARD BARS
Comp. 2/35c ..... Bath 2/49c
IVORY FLAKES, SNOW
Reg. Pkg. 39c
BIZ
Reg. Pkg. 43c
TIDE, BOLD
Reg. Pkg. 37c
GAIN, DASH, SALVO, CHEER
Giant Size 79c
DREFT, OXYDOL
Giant Size 89c
JOY, THRILL, IVORY
22 oz. 59c
CASCADE
20 oz. 47c
SPIC 'N SPAN
16-oz. Pkg. 33c
COMET CLEANSER
14-oz. Tins 2/35c
MR. CLEAN OR TOP JOB
28-oz. 73c
CINCH OR DOWNY
22-oz. 89c

PROCTER & GAMBLE
SHORTENING
CRISCO
3 LB. TIN 69c

Westlake FOOD CENTER
GARDEN FRESH
PRODUCE
SKYLINE PLAZA MARKET

BANANAS U.S. NO. 1 SELECT PAK GOOD SO MANY WAYS ..... 10c lb
POTATOES U.S. NO. 1 OREGON RUSSETS ..... 10 lb. bag 39c
MUSHROOMS BROWN, CULTIVATED ..... 59c lb

UTAH TYPE CELERY	ROMAN BEAUTY APPLES	CHERRY TOMATOES	SWEET and JUICY CARROTS	FRESH YAMS
EXTRA FANCY STALKS 19c ea.	4 lb. bag 59c	2 FULL BASKETS 39c	From COACHELLA CELLO BAG 12c Lb.	or SWEET POTATOES CALIF. GROWN 12c Lb.

GROCERY PRICES EFFECTIVE WEDNESDAY, JAN. 22, THROUGH SUNDAY, JAN. 26

Westlake FOOD CENTER
DAILY 'TIL 10 P.M.
SUNDAY 9 to 9 PL 5-8510
LIQUORS

START THE YEAR WITH A BUY!
CLUNY SCOTCH

FIFTH 6.29

SAVE 10% WHEN YOU BUY A CASE OF 12 OF ANY NATIONAL BRAND LIQUOR

Weiss Bavarian Beer
6 12-oz. DRAFT CANS or 11-oz. GLASS 79c
3 Stein Brau No Return Qts. $1

LAKE FOOD CENTER—SKYLINE PLAZA—WESTLAKE FOOD CENTER—SKYLINE PLAZA—

SAVE MORE on FOOD

ULA FED · WM. TAAFFE—ARMOUR'S STAR—SWIFT'S PREMIUM

STOP! YOUR WEEKLY GROCERY BILL IS LESS

AT WESTLAKE AND SKYLINE!

COMPARE OUR • GROCERIES • MEAT • PRODUCE

SKYLINE PLAZA MARKET

250 SKYLINE PLAZA at WESTMOOR

DALY CITY

STORE HOURS:
Week Days—Mon. thru Sat.
9 A.M.-9 P.M.
Sundays 9 A.M.-6 P.M.

We reserve the Right to Refuse Advertised Specials to Miners and Commercial Establishments.
Limit Rights Reserved.

AK SALE — SKYLINE PLAZA MARKET

SIRLOIN STEAK TOP ROUND 99c lb.

T-BONE PORTERHOUSE STEAKS 1.09 lb.

9c lb.

IN TIP STEAKS . . . 1.29 lb.

S BEEF ROASTS

OSS RIB ROASTS also ANCY BOTTOM ROUND or NELESS RUMP ROASTS 83c lb.

EST MEAT PRICES IN TOWN — COMPARE

CUDAHY'S BAR-S CANNED HAMS 5 lb. Tins 3.99

EXTRA FANCY CHUCK ROAST Reg. 79c LB. 45c LB.

JOHNSTON'S FRUIT PIES 69c—34-Oz. Pkgs. Frozen 49c

CHUCK STEAKS TASTE TEMPTING B.B.Q. DELIGHT REG. 79c LB. 45c lb.

COMPARE OUR GROUND MEATS FOR LEANNESS

BEEF Freshly Ground ..... 3 lbs 1.29
CHUCK Freshly Ground — lb. 67c
ROUND Freshly Ground — lb. 89c
MEAT LOAF BEEF, PORK, VEAL — lb. 69c

FRESH CALIFORNIA—Grade A FRYER PARTS LEGS, THIGHS, BREASTS 65c Lb. WINGS ..... lb. 35c

MORRELL—TASTY LINK SAUSAGE 12-oz. Pkg. ... 49c

DUBUQUE'S ALL MEAT FRANKS 12-Oz. Cello Pkg. .. 39c

MORRELL'S TOM SAWYER BACON Lb. Pkg. 59c

EXTRA FANCY LEAN, MEATY BEEF SHORT RIBS REG. 79c LB. 59c LB.

KOLD KIST BUTTERED BEEF STEAKS ALSO PEPPERED AND VEAL 69c PKGS. FROZEN 49c

WHOLE SUN ORANGE JUICE 6 oz. TINS Frozen THE REAL THING 5 85c

Sea Pak GLAZED SHRIMP P.D.Q. Quik-Cook 1.09—7-Oz. Pkg. Frozen 89c

USDA GRADE A WITH POP-UP TENDER TIMER NORBEST TURKEYS 14 to 26 Lbs. AVG.* 39c LB.

ORE-IDA PIXIE-CRINKLE POTATOES 2 33c 1¼ LB. POLY BAGS FROZEN 49c

Libby's POLY BAG VEGETABLES
- PEAS
- CORN
- GREEN BEANS
- MIXED VEGETABLES

Reg. 49c Poly Bags Frozen 39c

- SLICED CARROTS
- CRINKLE POTATOES
- PEAS AND CARROTS
- STEW VEGETABLES

4 Poly Bags 3 Frozen 1.00

GREEN GIANT Butter Sauce VEGETABLES
- NIBLETS CORN 4 35c PKGS. FROZEN 1.00
- SWEET PEAS
- LEAF SPINACH
- GREEN BEANS
- MEXICORN

3 35c PKGS. FROZEN 89c

CARNATION ICE CREAM ½ GAL 69c WOW! 20 FLAVORS

PL 5-8510

RS

TH A BUY!

TCH 29

YOU BUY 12 OF ANY RAND LIQUOR

eer $1

Stein Brau No Return Qts.

Westlake FOOD CENTER **PIZZA BARBECUE**

DAILY 9 A.M. to 7 P.M.
SUNDAY 9 A.M. to 6 P.M.
PHONE PL 5-7250

PIPING HOT, BARBECUED CHICKEN NET WT. 1 LB. WED. THRU SAT. 99c

RED-HOT PIZZA SPECIAL DELUXE CHEESE PIZZA Reg. 99c Size NOW! 79c

ALL OTHER DELUXE MEAT, CHEESE AND MUSHROOM PIZZAS, 1.09-1.19 Sizes 89c

ALL PIZZA BARBECUE SPECIALS ON SALE AT WESTLAKE FOODS CENTER ONLY

VAN DE KAMP'S PINEAPPLE UPSIDE DOWN CAKES 79c 17-Oz. Pkg. Frozen 59c

HOLLOWAY HOUSE
- STUFFED BAKED POTATOES
- POTATOES WITH SOUR CREAM AND CHIVE

49c Pkg. Frozen 39c

- STUFFED PEPPER
- CABBAGE ROLLS
- SALISBURY STEAK

69c Pkg. Frozen 59c

KOLD KIST SLICED BEEF AND GRAVY CREAMED CHICKEN 49c PKGS. FROZEN 39c

SWANSON "IN THE MOOD" FOODS
- MACARONI & CHEESE
- POTATOES AU GRATIN
- SCALLOPED POTATOES
- CORN SOUFFLE

29c to 33c PKGS. FROZEN 25c

RED'S
- TAMALES
- TACOS
- ENCHILADAS

1.00 BAG FROZEN WOW! 75c

BEEF STROGANOFF 89c Pkg. Frozen 69c

- CORN TORTILLAS 29c Pkg. Frozen 19c

PRODUCE, MEAT AND BARBECUA SPECIALS EFFECTIVE WEDNESDAY, JAN. 22, THROUGH SATURDAY, JAN. 25

Capuchino Band Uniform Viewing

A look at the handsome new Capuchino Band uniform will be a highlight of the Band Booster dessert meeting slated Monday, January 27 from 7:30 p.m. in the Cap High School cafeteria.

The uniform committee and students have given the OK to order a distinctively tailored uniform complete with tastefully designed accessories. The sample uniform will be modeled at the Band Booster meeting.

Discussion at last week's meeting of the Band Booster Board of Directors and committee chairmen included last minute details regarding uniforms, plus plans for the January 27 meeting, and announcement of the Annual Spring Concert at Capuchino High on April 18 and 19.

Most important agenda item was the report that holiday projects and contributions have raised the Cap Uniform Fund to near $9,000. The board estimated another $3500 will cover the entire cost of uniforms and accessories.

Fund raising projects underway include the collection of trading stamps, either Blue Chip or S&H, to exchange for cash. Books may be sent to the chairmen, Mrs. Don Rogers, 651 Guadalupe Avenue, Millbrae, or Mrs. Bob Lasher, 869 Hacienda Way, Millbrae, or drop them off at the Capuchino Music Department.

Each stamp book is worth a $2 donation to this worthy cause. Band Boosters are reminded to bring their stamps to the January 27 meeting.

Word was received by Cap Band that Whittier High School's Cardinal Band was the only band invited to march in the Inaugural Parade this year. This honor was accorded the band because Mr. Nixon graduated from the school and Mrs. Nixon later taught there. Cap's Band Boosters sent a token check to help Whittier with trip expenses. Cap's championship marching band had the honor to march in the 1961 Inaugural Parade.

CONTRIBUTIONS

Pacifica residents contributed $1,370 to the sixty-fifth Seventh-day Adventist World Service Appeal in 1968. An all-time high, the coastside residents' donations will go to a central humanitarian projects fund, an S-DA spokesman said.

BE PARTICULAR!
No Finer Service Anywhere

SELIX
FORMAL WEAR
Specialists Since 1906
SALES·RENTALS

SAN MATEO
94 E. 3rd Ave.
Open Friday to 8:30 P.M.

SAN FRANCISCO
Lakeside Village
2622 Ocean Ave.
Open Wednesday to 8:30 P.M.

— SELIX Stores in —
SAN FRANCISCO OAKLAND
BERKELEY HAYWARD SACRAMENTO
SAN MATEO PALO ALTO SAN JOSE

FREEWAY PROJECTS

18 Per Cent of San Bruno Job Finished

The $8,000,000 contract awarded to the L. C. Smith Co. last spring, for grading, structures and paving of 2.3 miles of eight lane freeway on Route 280 between San Bruno Avenue in San Bruno and Arroyo Drive in South San Francisco is now about 18 per cent completed, according to State Division of Highways engineers.

The project includes construction of interchanges at San Bruno Avenue, Sneath Lane, and Avalon Drive. In addition, a partial direct connection interchange will be built with future Route 186. Also a part of the project will be the preliminary grading, between El Camino Real and Junipero Serra Freeway, for the future Route 186 Freeway.

Completion of this project is expected by mid-1971.

Work is in progress on a project to prepare and plant 36 acres of roadside areas, install irrigation systems, and erect a landscape maintenance building for a section from five-tenths of a mile south of Arroyo Drive in South San Francisco to Eastmoor Avenue in Daly City. The amount of $505,000 was budgeted for this work which is being done by Watkin & Sibbald and Watkin & Sibbald Associates.

The plant establishment period has ended on the $413,000 project to landscape 37 acres of roadside along 2.7 miles of freeway on Routes 280 and 1 between Eastmoor Avenue in Daly City and San Jose Avenue in San Francisco. This work performed by R. Rubino and Gullickson.

The contract to construct 1.6 miles of eight lane freeway between St. Francis Boulevard in Daly City and a half mile north of the junction of Route 1 and Interstate 280 is about two-thirds finished.

The contractor, Peter Kiewit & Sons, Inc., is expected to complete this project early in 1969.

Structures on this $1,800,000 project include undercrossings at Southgate Boulevard and Clarinada Avenue with ramp connections to Serramonte Boulevard and Clarinada.

St. Francis Boulevard is being resurfaced and restriped to four lanes to carry traffic to Skyline Boulevard until the freeway is extended at a future date.

Design studies are continuing on 6.3 miles of initial four- ultimate six- lane freeway from San Vicente Creek in Moss Beach, near the Half Moon Bay Airport, to San Pedro Creek in the Linda Mar section of Pacifica.

A suitable alignment and profile have been established for this route. However, financing has not as yet been made available. As a possible first unit of this project, a two-lane expressway bypassing "Devil's Slide" is being considered.

Design studies for a traffic safety project to install channelization at the intersection of Route 1 and San Pedro Avenue in Pacifica have been completed and a cooperative agreement has been signed with the City of Pacifica.

According to the agreement, the City will provide $6,800 to cover its share of both construction and engineering costs, with the State providing $38,200. Advertisement of the project is scheduled for this month with bid opening in February.

Design work on a signal modification project at Linda Mar Boulevard and Route 1 in Pacifica has been virtually completed. The City contributed to part of the cost of this $90,000 project, which is expected to be advertised for bids early this spring.

Design is in progress for a signal modification and channelization project at Alemany Boulevard and Route 1 in Daly City. This signal modification will involve the upgrading of the 20-year two-phase signal system to a three-phase system to allow for a separate left-turn movement.

In addition, "Prepare to Stop" signals will be installed in advance of the intersection to warn motorists during periods of poor visibility. The project is scheduled to be advertised for construction this summer.

The restudy has been completed on the cooperative project to install signals and channelization on Mission Street at Market Street-San Pedro Road in Daly City.

The redesign of the project had been requested by the City of Daly City.

The cost of this $67,000 project is being shared by the State ($35,000), and the City ($32,000). Advertising on this project is scheduled for spring.

Work is now nearly two-thirds completed on the $3,300,000 project to widen the Bayshore Freeway to eight lanes for 5.6 miles from south of San Bruno overcrossing in San Bruno to the Third Street overcrossing in San Francisco.

Match Sets Home Blaze

An 8-year-old South San Francisco boy, sitting in the bathroom of his family's home, lit a match and set a pair of window curtains on fire, firemen charged.

The fire, which started at 11:23 a.m., caused an estimated $200 to walls and the ceiling of the bathroom according to fire officials.

'Pot' Arrest In San Bruno

Richard Marshall, 24, who listed himself as a San Francisco "independent auto mechanic," was arrested by San Bruno police last Tuesday, charged with marijuana possession.

Marshall, according to police, first was taken into custody on eight traffic warrants by Patrolman James Hall, Hall was patroling in the 600 block of San Mateo Avenue at 12:15 p.m., when he spotted the suspect and recalled there was a traffic warrant issued for his arrest, authorities said.

Police said that in removing Marshall's property at the time of his booking, they found a small cellophane bag of marijuana in Marshall's possession.

SPAULDING TUTORING ACADEMY

TUTORING

- DAY, EVENING or SATURDAY
- ALL SUBJECTS — GRADES 1 - 12
- FOREIGN LANGUAGES
- ADULTS — Who Need Review
- ENGLISH FOR THE FOREIGN BORN
- PREPARATION FOR CIVIL SERVICE EXAMINATIONS
- REMEDIAL READING PROGRAMS

—5 students per class — enables a child to develop independent reading

4444 GEARY BLVD. Room 302
SAN FRANCISCO, CAL. 94118 Phone: 387-2221

We can keep him away from your door.

He's a big bad financial emergency.

He's unexpected dental bills and budget-busting taxes and roofs that leak and heating systems that break down.

He's any kind of money disaster that comes along when you don't have any money.

But you don't have to be afraid. Not with a $900 million bank like us on your side. We've got just what you need to keep him away.

Your own personal emergency relief fund. Otherwise known as the No-bounce Account. It's available in amounts ranging from $300 to $2400. Once your account is approved, you can borrow from it as and when you need to.

There's nothing like a nice long talk with nobody. Who wants to discuss their money troubles with a loan officer? A No-bounce Account means you can get an automatic loan by simply writing a check.

It's not charity. But it's not robbery either. The charge is only 1½% per month on the average daily balance due.

So open a No-bounce Account soon. It can make the big bad wolf look sheepish.

1 First Bank — No-bounce Account®
Member Federal Deposit Insurance Corporation

WESTLAKE OFFICE: 30 Westlake Court, Daly City

at all bay area stores
Penneys
ALWAYS FIRST QUALITY

Toddletime® makes bringing up baby easy...

BIG SAVINGS FOR MOM! REDUCED MON. THRU WED.

REG. 3.33 ... NOW 2 FOR $6
Crib blanket—Cotton thermal knit keeps baby cooler in summer, warmer in winter. Nylon satin binding.

REG. 2 for 2.19, NOW 2 FOR $2
Crib sheets — Sanforized® cotton with charming nursery print. Elasticized ends keep them smooth.

REG. 1.49 ... NOW 1.25
Receiving blanket—Easy care cotton thermal knit with glossy nylon satin binding. Measures 30 by 40 inches.

REG. 2.99 doz., NOW 2 DOZ. $5
Gauze diapers—Soft, highly absorbent heavyweight gauze diapers help keep baby comfortable. All cotton.

REG. 2 for 1.39, NOW 2 FOR 1.25
Pullover shirts—Combed cotton short sleeve undershirts with diaper tapes. Lap shoulder style. 0 to 1½.

REG. 2 for 2.39, NOW 2 FOR $2
Sleepgowns — Easy care cotton sleepgown with mitten cuffs for baby's safety, drawstring bottom.

REG. 3 for 1.25, NOW 3 FOR $1
Waterproof pants—Vinyl plastic pull-on styling keeps baby drier, more comfortable. 0 to 2, white only.

REG. 2.99 doz., NOW 2 DOZ. $5
Flannel diapers—Soft, absorbent cotton flannel diapers to keep baby more comfortable. 27 x 27 inches.

Stretch terry playsuit
Reg. $3 ... Now
2 FOR $5

Just great for the most active little girls and boys. Cotton/stretch nylon terry playsuits can keep up with all the scrambling, crawling, romping kids can give 'em ... come out of the wash as clean as new! Choose white, blue, pink, maize, or aqua for sizes 0 to 2.

LIKE IT ... CHARGE IT!

FEATURED AT ALL OF THESE PENNEY STORES
ALAMEDA, BERKELEY, CONCORD SUNVALLEY, CORTE MADERA, HAYWARD SOUTHLAND, LIVERMORE, MT. VIEW MAYFIELD MALL, OAKLAND, PITTSBURG, REDWOOD CITY, RICHMOND, SAN FRANCISCO, SAN JOSE DOWNTOWN, SAN JOSE WESTGATE, SAN LEANDRO, SAN MATEO, SAN RAFAEL, SO. SAN FRANCISCO, SUNNYVALE, VALLEJO, WALNUT CREEK, WESTLAKE SHOPPING CENTER

CHARGE IT! no money down when you use our flexible charge plan

New Skyline College Will Open on Time

The North County's new Skyline College will open on time with a full program of instruction next September — in spite of a "temporary setback" brought about by last year's bond issue defeat, President Phil Garlington said.

Speaking at a press conference in the new campus "administrative office," a house trailer, Garlington said temporary facilities have been obtained to house the cafeteria, libraries, book store and other operations which would have been financed by the $3 million bond issue.

"We expect to operate very well with temporary classrooms and an abandoned barracks building adjacent to the campus which has been leased from the Coast Guard," the new president said.

"Our total square footage will be the same as originally planned," he said.

Garlington and other administrative staff members moved into the temporary office on the new campus today to begin work on staffing the projected 80-member faculty, and setting up procedures for registration and admissions.

He said about 2,000 day students are expected to enroll for the fall term, with an equal number of students expected to enroll in evening classes.

The new school will offer a full automotive technology course, a cosmetology school, and other special programs next fall, along with the regular junior college curriculum.

Eventually, specialized training in skills related to the aeronautic industry will be offered, Garlington said, and possibly some courses in marine technology.

Free X-ray Clinics Will Be Offered

Free chest X-rays will be offered at three north county locations during the last week of January.

The service, available to local residents 18 years of age and older, is sponsored by the Tuberculosis and Respiratory Disease Association of San Mateo County. Purpose is to provide early warning of TB, lung cancer and enlarged heart.

The association's mobile unit will be in operation outside Linda Mar Convalescent Hospital, 751 San Pedro Avenue, Pacifica, from 10 a.m. to noon on Wednesday, January 29.

That same afternoon, X-rays may be obtained at Linda Mar Shopping Center, also in Pacifica, from 2 to 6 o'clock.

On Thursday and Friday, January 30 and 31, the unit will be at El Rancho Market, 2900 Geneva Ave., Daly City. Hours both days are 2 to 6 p.m.

No advance appointment is required.

San Bruno Debate

Students Hear Two Views on the Draft

By DON GRIERSON

Capuchino High School students heard opposing views on military conscription Friday from two spokesmen representing differing views on the subject: David Harris of The Resistance and Congressman Paul N. (Pete) McCloskey.

Harris, former Stanford University student body president who is now out on bail pending an appeal on his conviction last year for refusing induction into the Army, urged the high school students to "refuse to turn over your lives to the State.

"You and I must undertake the immense task of building a world where peace and brotherhood are a reality, if there is to be a way out of the Twentieth Century," he said.

"To do this, we must quit supporting such institutions as military conscription.

"We live in a world where 80 per cent of the people are hungry. There are enough resources in the world to eliminate poverty, but our society is bent upon perpetuatiing it and exploiting people for its own ends.

"The military is the principal tool of exploitation," Harris said.

"You have been taught all your lives that democracy is a worthwhile goal. There can be no democracy when citizens must sign over their lives to the state," he told the high school students.

McCloskey, a Korean War veteran and Marine Reserve officer, said he shares Harris' goal of a world "where peace and brotherhood are a reality," but suggested a different means of obtaining the goal.

"It can't be done by destroying institutions such as our system of laws," he said.

"Bloodshed is the only recourse when laws cease to be the basis for resolving things. The American Civil War is the best example of this," he said.

The young congressman agreed that the Vietnam war is "wrong and unnecessary," and that the draft law, as presently applied, is unfair.

He added, however, that the nation "keeps the peace as much by remaining strong as by espousing peace and brotherhood.

"I feel that the obligation to serve the country for two years during your youth is a small price to pay for the rights and freedom we enjoy during the remainder of our lives," he said.

During a question and answer period following the debate in the high school auditorium, Harris said he feels laws are good "only when they reflect humanity."

"We decided in 1945 that the German war criminals should not have obeyed the laws of their state, but should have obeyed a higher law," he said.

"The United States became a fascist government while fighting against the European fascists, and we are now in the same position that the German soldiers were in during World War II."

Harris, husband of folksinger-pacifist Joan Baez, advocated non-violence in the tradition of Mahatma Gandhi as "the force to use against agression."

He said he would not have fought in World War II, "or any other war," and would not fight for any nation.

Attempted Murder Charge

A New Trial Is Set For Two Pacifica Hell's Angels

Trial of two Pacifica Hell's Angels on a bizarre attempted-murder charge ended in a mistrial late Thursday with the jury unable to reach a unanimous verdict.

Superior Judge Allison M. Rouse scheduled a new trial for John A. Giovacchini, 29, and Robert T. Poulin, 21, for March 10.

The jury, which started deliberations at 11 a.m. yesterday, the eighth day of trial, reported at 11:30 p.m. that it was hopelessly deadlocked.

The jury reportedly split 11 to 1 on a kidnaping charge, with the foreman, Gerald Miller of Woodside, a computer programmer at Stanford University, being the holdout. The split on a charge of assault with intent to commit murder was reportedly 6 to 6, and on an additional charge against Giovacchini, alleging possession of stolen property, 11 to 1.

The case took an unusual turn when the jury filed into the courtroom in the midst of its deliberations and asked if it were possible to replace one of the jurors with an alternate. It was claimed that the juror, who was not identified, was not following the court's instructions. Judge House denied the request, explaining there was no precedence for such an action.

Giovacchini and Poulin are accused of kidnaping Charles Craner, 22, of Pacifica, last August 31 and forcing him to take an overdose of pills.

The victim testified that the suspects had given him some stolen checks to cash and that he was to pay them $250 of the proceeds and keep the remainder. Craner said he tried to pass one check but failed. When he reported to the suspects what had happened, he testified, they insisted on getting their $250.

The defendants denied Craner's story.

After the alleged drugging, Craner was found unconscious and apparently near death in a Colma cemetery. Broadmoor police had gone looking for him after receiving a telephone tip. The defendants were arrested five days later.

Judge Rouse allowed Giovacchini, who has been free on $18,750 bail, and Poulin, whose bail is $18,000, to remain free pending the retrial.

Ex-Mayors In Court Over $15,900 Loan

City Councilman Michael DeBernardi of Daly City filed suit in Superior Court Thursday to collect a $15,900 debt owed him by fellow councilman and former business partner Francis P. Pacelli.

According to the suit, Pacelli signed a promissory note for $18,000 last April 12, to be paid off in 60 equal monthly payments at 8 per cent interest.

The suit states that, because a payment due January 12 was not made, DeBernardi has elected to declare the balance of the debt due and payable, as provided in the note.

In addition to the $15,900 balance, the lawsuit asks for 8 per cent interest formthe date of the last payment, December 12, and $2,500 for DeBernardi's lawyer, Robert E. Hunter, who filed the suit.

DeBernardi and Pacelli were partners in a stationery business.

New 'Safe Street' Program To Be Outlined in S.S.F.

South San Francisco Police Chief John Fabbri, recently returned from a six-week assignment as head of a federal task force formed to study application of the new Safe Street Act, will be the speaker at next week's meeting of the city's Chamber of Commerce.

Fabbri will speak on "community involvement" in law enforcement, and reveal recommendations proposed for implementation of the new federal program.

The meeting will be held at Brentwood Lodge, beginning at 6:30 p.m. with no-host cocktails, and both members and guests are invited to attend.

Tickets may be obtained from the chamber office at City Hall at $6 each.

In addition to the speaking program, chamber members will hold their annual directors election at the Wednesday night meeting.

Six new directors will be elected at the meeting.

HEAR CLEARLY . . .

Nationally Advertised Hearing Aids. Wide selection. Your choice of newest models: All-in-the-Ear; Eyeglass; Behind-the-ear aids, from $179. Budget terms.

30 days trial before purchase

SERVICE and REPAIRS

All Brands . . . All Models . . . Prompt, dependable, low cost, GUARANTEED repairs. Exact cost estimates in advance.

BATTERIES for all hearing aids: GENUINE EVERYEADY, MALLORY, RAY-O-VAC. Guaranteed freshest batteries you can buy. Mail and phone orders promptly filled; we pay postage. Check our regular low prices. Have you been paying too much?

#675 (6 batteries)	$1.79
#401 (2 batteries)	.89
#312 (6 batteries)	1.29
# 76 (6 batteries)	1.09
# 13 (6 batteries)	1.59
# 41 (6 batteries)	1.59

NOTE: Office hours: 9 a.m. to 5 p.m. daily including Saturday. Blue Chip Stamps with all purchases. Accurate attention to hearing aid prescriptions and clinical recommendations. We also render services under Medi-Cal program. Home and hospital calls by appointment only. No charge for hearing aid test.

Sound Development Center

251 BALDWIN AVENUE
SAN MATEO, CALIF. 94401
PHONE 347-0200

"One of the Bay Area's leading hearing aid centers"

YOU CAN NOW HAVE
Caloric GAS
Self-Cleaning
Oven Ranges

GENERAL APPLIANCE Company
169 Fourth Avenue, Downtown San Mateo
369 Fell Street, San Francisco 621-7778

Jefferson Aide Chairs Committee

Rudi Tretten, an assistant principal at Jefferson High School in Daly City, has been named chairman of a Jefferson High School District socio-economic committee.

The group, made up of nine members, is to report to district trustees on how it thinks the committee should be structured, according to District Supt. Edward Morgan.

Morgan described the new body as an "on-going committee to constantly review" the district.

Others on the committee are Oralia Briggs, Emmett Tierney and Donald Carlson of Jefferson; Laurie Cahill of Serramonte; Joseph Conway and Ned Pexton of Oceana; Norman McDonald of Westmoor and Barbara Miller of Terra Nova.

OPEN TONIGHT

Don't FIDDLE AROUND figuring your own INCOME TAX

There's only one way to handle your tax problem . . . GET IT DONE NOW! Best way to get it done is to TAKE IT TO BLOCK. We'll give you fast, accurate, guaranteed service at a cost so low it's foolish to pass up. See us today!

BOTH FEDERAL AND STATE LIFE $5 UP

GUARANTEE
We guarantee accurate preparation of every tax return. If we make any errors that cost you any penalty or interest, we will pay the penalty or interest.

H&R BLOCK Inc.
America's Largest Tax Service with Over 3000 Offices

DALY CITY 207 Southgate Westlake Shopping Center 992-8081	DALY CITY 6811 Mission Street Mission and Westlake 756-6132
PACIFICA 92-W. Manor Drive Pacifica Manor Shopping Center 355-0165	SOUTH SAN FRANCISCO 430 Linden Avenue 2 blks. North of Grand 589-5641
MILLBRAE 180 El Camino Real Across from Millbrae Theatre 697-7725	SAN BRUNO 217½ El Camino Real 583-2769

WEEKDAYS, 9 A.M. - 9 P.M. SAT. AND SUN. 9 A.M. - 5 P.M.
NO APPOINTMENT NECESSARY

STERLING JANUARY CLEARANCE

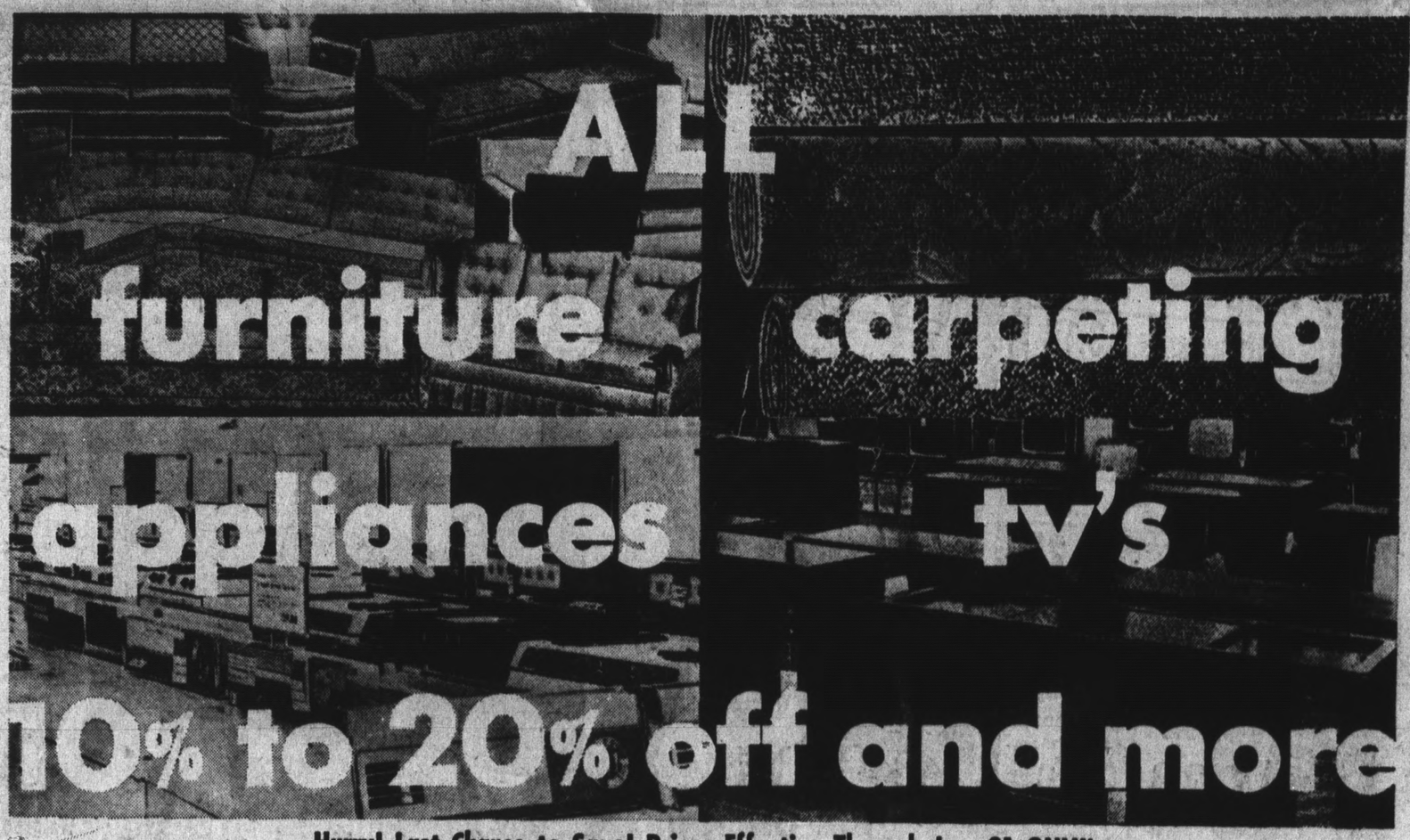

Hurry! Last Chance to Save! Prices Effective Through Jan. 31 ONLY!
Many items are 1-of-a-kind, so hurry!
Here are just 8 examples of the great savings you'll find:

19 CU. FT. REFRIGERATOR
reg. 599.95
Sale 399.95
You'll recognize the famous brand name of this 1968, 2-door model Bottom freezer with automatic ice-maker, adjustable pull-out shelves.

8 PC. FRENCH DINING SET
reg. 646.00
Sale 499.00
Beautifully styled French Provincial table with 4 side chairs and 2 arm chairs, plus china cabinet All in handsome fruitwood finish

ZENITH COLOR TV ONE ONLY!
reg. 750.00
Sale 550.00
Rush in for this great opportunity to save. 1968 model color TV with 295 sq in. picture tube, full factory warranty. walnut finish, power tuning.

CONTEMPORARY SOFA . . . 1 ONLY!
reg. $310
$198
Tight back styling with foam latex seat cushions Heavy, textured beige cover is versatile enough to accent any decor 8 feet long

LA-Z-BOY LOUNGERS - 2 ONLY!
reg. 214.95
Sale 169.95
The famous continental lounger-recliner, contemporary design with oiled walnut legs, covered with durable saddle brown vinyl

8' TRADITIONAL SOFA . . . 1 ONLY!
reg. 599.95
Sale 450.00
Tuxedo styled, button tufted Loose pillow back, T-seat cushion, heavy blue mattesse cover Poly-foam and latex seat cushion

MAN-SIZED EASY CHAIR . . . 1 ONLY!
reg. 179.95
Sale 99.95
Extra comfort in this chair with button-tufted loose pillow back, sturdy durable vinyl cover in palomino hue. great for the man in your house

DECORATOR TABLE LAMPS . . . 15 ONLY!
½ OFF
Many beautiful styles, mostly one of-a-kind Probably just what you've been looking for Some originally priced at $100! All priced to clear

STERLING: WESTLAKE SHOPPING CENTER . . . QUALITY HOME FURNISHINGS SINCE 1868
PL 6-7500 . . . SHOP WED. AND FRIDAY 12:30 TO 9; OTHER WEEKDAYS 9:30 TO 5:30

59c to 77c Items
Curad, Telfa BANDAGE
2 PKGS Your Choice: NOW $1

1.65 Size Tube
HEAD and SHOULDERS
Dandruff Shampoo 4.3 ounce ... 99c

Lily
INSULIN
All Types
U40 10 cc 99c | U80 10 cc 1.88

Compare Our Prescription Prices!

Prices effective while stocks last during this sale. (Limit right reserved.) No wholesale or dealer sales.

Walgreens
FOR PRESCRIPTIONS

BANKAMERICARD

All 3 Stores Open Nights and Sundays

WESTLAKE SHOPPING CENTER
ROBERT MARKUSE, Mgr.
Open Nights and Sundays

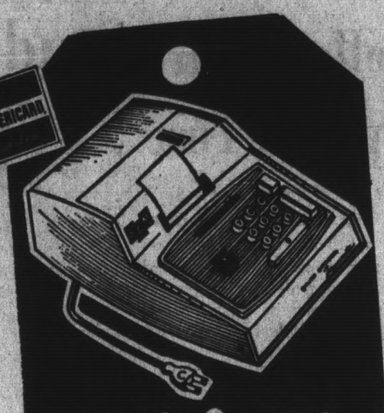

Smith-Corona FIGUREMATIC
ELECTRIC ADDING MACHINE
Adds, subtracts, multiplies. Ideal for income tax, bank statements, shops, offices. Fast, quiet, accurate. With tuck-in cord, snap-on cover.
59.97

RED TAG Sale!
LAST 3 BIG DAYS!

TRANSISTOR 9V Batteries ..... 2 FOR 19c

BOOK MATCHES 15c Val. 50's 9c

35c val **KLEENEX** 200 2 ply 19c

98c size **BAYER ASPIRIN** Bottle of 100 ..... 59c

1.09 size **EFFERDENT** Denture Tablets 40's 69c

1.09 Size **CREST** 6.25 Oz. ..... FAMILY SIZE TOOTHPASTE REG. OR MINT 59c

1.49 size **CHERACOL-D** COUGH MIXTURE 4-Oz. 99c

Mr. Potato Head
On the moon, on the railroad, etc. 97c
Deluxe 1.77

Parisian Style
Writing Pad, 80 Envelopes
200 sheets unruled or ruled. Both 79c

Walgreens Delicious
ICE CREAM
Half Gallon 66c

MAGNUS Model 534P **CHORD ORGAN**

Your BANKAMERICARD welcome here

- LIGHT
- 5 BOOKS
- BENCH

This is the same magnificent chord organ ensemble you've seen nationally advertised in Life. It has 37 treble keys and 12 chord buttons, styled in a handsome walnut cabinet. The hassock bench has textured vinyl covering, deep cushion and tapered hardwood legs. You get a full year's warranty and five Magnus music Books specially written for this fine instrument — FREE!

59.95

In 60 seconds . . . without lessons
Anyone CAN PLAY!!

Walgreens low low price

99c Seller!

Gay Brocade, Folding Style
LADIES' SLIPPERS
Packed in beautiful plastic case you can use as cosmetic bag 88c

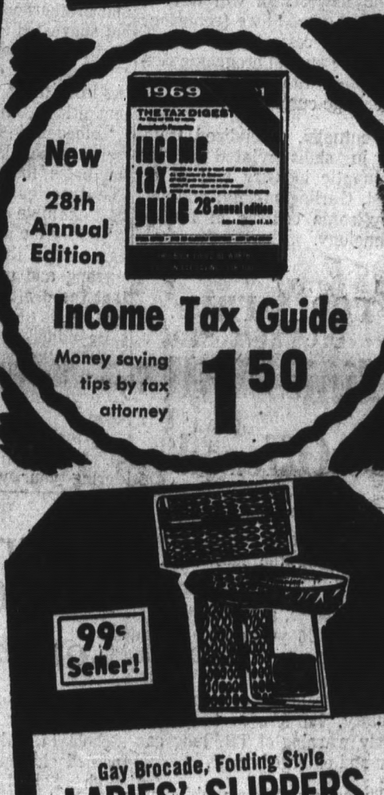

New 28th Annual Edition
Income Tax Guide
Money saving tips by tax attorney 1.50

FOAM BED PILLOW

17x24" $1.19 Value 88c

with ACTIN
PERTUSSIN

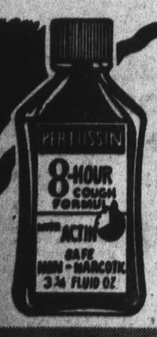

8-Hour Cough Formula
Safe, non-narcotic 1.19 Size 3¼ Oz. 93c

Squibb **Spec-T**
Antibacterial Troches
$1 10 pack 79c

Vicks Vapo-Rub
Relieves cold—1½ Oz.
59c Size 39c

RUBBER GLOVES
Tyson—no slip finish. S-M-L.
69c Seller! 2 PAIR 69c

SPRAY STARCH
Sasco. 22-ounce aerosol spray.
69c Seller! .. 2 FOR 88c

PACK 8 COMBS
Unbreakable type . . . assorted styles.
29c Seller! 19c

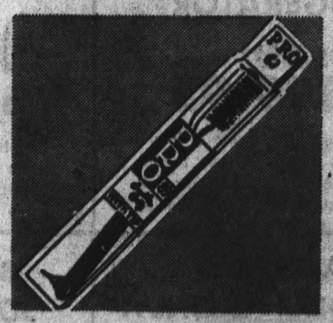

Firm and Gentle Bristles!
89c Seller PRO TOOTHBRUSH
Save at a nearby Walgreens!
Adult size— DOUBLE DUTY Massages as it cleans. Now 39c

BOX OF 30 PLAYTEX TAMPONS
Save at Walgreens 1.65 Seller ... 1.19

PARKE DAVIS **MYADEC**
Hi-Potency Vitamins With Minerals 5.99 100's
Reg 7.79

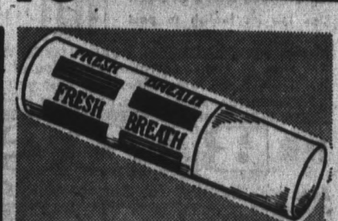

Fresh Breath
Walgreens ½-oz. spray
79c Aerosol
Reg. 98c

Diana M. Perez Is Married In San Francisco Ceremony

At home in Daly City are Mr. and Mrs. Dennis V. DeBattista (Diana M. Perez) who honeymooned at Carmel, Monterey and San Simeon.

They were married recently at Sts. Peter and Paul's Catholic Church in San Francisco and met their guests at the Italian American Club in San Francisco.

Diana, the daughter of Mr. and Mrs. Alfrred L. Perez of San Bruno, was escorted to the altar by her father. She wore a white silk organza gown detailed with lace and seed pearls. She added a white tulle veil and carried white roses, stephanotis, lilies of the valley and orchids.

Her traveling ensemble was a green suit with navy blue accessories.

Mrs. Alfred A. Perez was the honor attendant for her sister-in-law, and the bridesmaids included Marie and Emily DeBattista, sisters of the benedict, Judy DeBattista, Kathy Fuste and Mary Ann Fuste.

They all wore red velvet gowns trimmed with satin and carried pink carnations.

Loura Perez served as flower girl in a white frock trimmed with red velvet, and she carried pink carnations. Brett Keegan was the ring bearer.

Tony DeBattista stood with his brother as best man. Both are the sons of Mr. and Mrs. Vince DeBattista of San Francisco. Ushers were Alfred A. Perez, brother of the bride, Jerry Kolzoski, Christ Grandor, Danny and David Perez.

Mrs. Perez witnessed her daughter's wedding in a pink satin dress and jacket with pink peau de soie shoes and purse. Mrs. DeBattista chose a light blue silk brocade dress and coat, and both mothers pinned on light pink cymbidiums.

THOMAS PRESTA, ALICE VOSS
Engagement is Announced

Auxiliary Volunteers Feted By Family Service Agency

Five Volunteers of the Year, elected by the membership of the San Mateo County Family Service Agency auxiliaries, were named at the agency's annual dinner meeting at the Hilton Inn.

The presentation of the awards for outstanding service to the agency during the past year were made by Mrs. Robert A. Gilmore, outgoing FSA president.

Honored were the following:

Mrs. Peter Altieri, San Mateo Auxiliary — The mother of two boys, Nancy Altieri grew up in Burlingame and attended San Jose State College.

Mrs. Vincent deRosa, North County Auxiliary — Sally deRosa, born and raised in Minnesota, has been an active member of the auxiliary since 1963. At that time she became treasurer and bookkeeper of the group's thrift shop, Family Fashion Fair, in San Bruno, a position she still holds.

She is concluding her second term as president of the auxiliary and has rolled up an impressive total of 1255 recorded hours of volunteer service for the agency. She is also past president of the San Bruno unit of the American Legion auxiliary and active in other civic groups.

Mrs. William Garratt and **Mrs. James Love,** Hillsborough Auxiliary — Sue Garratt and Donna Love served this year as co-chairmen of the auxiliary's very profitable Book Fair benefit in early December.

Mrs. R. W. Perrier, Pacifica Auxiliary — Vera Perrier mother of one and grandmother of three, has lived in the Pacifica area for almost 20 years. She has been vice-president of the Pacifica auxiliary, and this year was projects chairman. In this position she headed the successful Spook House activity in October, the Gourmet Dinner benefit in December.

The agency, a member of the United Bay Area Crusade, provides counseling to families and individuals under stress, with five offices situated throughout the county. For information about the agency and its services, call the main office at 1870 El Camino Real, Burlingame.

THE POST'S
Family Forum

Mexican Sojourn For Justwed Pair

Honeymooning in Mexico were Mr. and Mrs. Michael W. Mattier who were married at recent rites in the Chapel at Fort Mason in San Francisco. The Rev. F. J. Brady conducted the 2 p.m. ceremony which was followed by a reception and dinner at the Noncommissioned Officers Club at Fort Mason.

The bride is the former Linda M. Shutz, daughter of Mr. and Mrs. Walker A. Vreeburg of Santa Clara. Michael is the son of Mr. and Mrs. Wade Mattier of San Bruno.

Linda, who was given in marriage by her father, wore an ivory wedding gown of satin and peau d'ange lace styled with a lace bodice and lace trim on the long sleeves. The full-length train was gathered at the waistline and festooned with lace appliques on the hemline.

Linda carried white roses and stephanotis. En route to her honeymoon destination, she changed to a blue ensemble.

Judith Vant, the maid of honor, set the style of dress for the secondary attendants with her floor-length Empire gown of apple green underscored at the bodice with yellow velvet ribbon and lace. She carried yellow roses and white carnations.

Bridesmaids were Janice Shutz, Linda's sister, and Rhea Yiskis.

Mrs. Vreeberg took her place in the family pew in a Paris pink coat dress. Mrs. Mattier chose a gray suit.

Michael asked Roy Ellis to be his best man, and guests were seated by Dale Mattier, his brother, and Perey Welter.

The new Mrs. Mattier attended Cupertino High School and Foothill College. Michael attended Capuchino High School and received his A.A. from the College of San Mateo. He is now an Air Force sergeant.

Rosarians Set Up Pruning Classes

Mrs. Luther Sweeten of South San Francisco, program chairman for the San Mateo County Rose Society has announced that the group will stage a public pruning demonstration.

On January 23 at 8 p.m. at the Baywood School, 600 Alameda de las Pulgas, San Mateo, the society will demonstrate the proper way to plant a rose bush with specially prepared soil in a large glass container. Experts will also show their technques in pruning hybrid teas, grandiflora, and floriunda rose bushes.

Emil Steifvater of Hillsborough took over as president of the society at a recent gathering. He succeeds Don Marshall.

Dr. Jay Nichols, vice president and program chairmah of the San Francisco Rose Society, was the installing officer. Taking office with Stiefvater were Dr. H. I. Gallagher of San Mateo, vice president; Mrs. M. M. Rehm of Belmont, recording secretary; Mrs. W. C. Waldron of Hillsborough, corresponding secretary, and Mrs. Mac McSwain of San Mateo, treasurer.

Trophies were awarded for excellence during 1968 to Julian Hargrove of Colma, cut blooms (amateur division); Mr. William Kolmadin, cut blooms (novice division), and Mrs. Betty Odom of Hillsborough, artistic division.

Mr. and Mrs. Don Marshall of Hillsborough were presented with the Lucille Horn trophy for their outstanding contributing to the society during the past year. Jim Averill of San Mateo presented the President Emeritus Award to Mrs. Clinton Horn and Mrs. Merrill Newman for their years of service to the society. Both Mrs. Horn and Mrs. Newman have been associated with the society since its founding 22 years ago and are past presidents.

Newly certificated consulting rosarians Robert Ehm of San Mateo and Stiefvater were also honored.

Ralph Moore, creator of miniature roses, paid tribute to the late Mrs. Ray Warner by dedicating "Josephine", a new miniature, in her memory. A double soft pink bloom resembling a cherry blossom, it will be introduced in the fall.

Engagement Announced

At a birthday party for their daughter, Alice Louise Voss, Saturday night Mr. and Mrs. Charles Voss of Daly City announced her engagement to Thomas Arthur Presta.

The bride-elect attended El Camino High School. She is the sister of David and Dennis Voss.

Her fiance is the son of Mr. and Mrs. Peter S. Presta of Millbrae. The brother of Peter, Robert, David and Mary Ellen Presta, Thomas studied at Capuchino High School, the College of San Mateo and San Francisco State College.

Bay Ocean Meeting Set On Thursday

Bay Ocean District of California Garden Clubs, Inc., will meet Thursday at Menlo Country Club, Woodside.

A social hour will be held at 11:30 with lunch at 12:30 p.m.

Reservations must be made with Mrs. G. Doernhoefer, 131 Essex Court, San Bruno. Tickets can be purchased at Wongs and Primrose Florist.

The program will be "Gems and Precious Stones in Flower Arrangements," by Mrs. E. Feasey, a former member of Mountain Lakes Garden Club, N.J., who served in many capacities in the state organization.

SSF Women Ready Show

St. Veronica's Women's Club officers have announced that preparations are completed for their variety show, "General Madness."

The show will be presented Friday at South San Francisco High School at 8 p.m.

Tickets may be purchased in advance or at the door. Admission for adults is $1 and for children, 50 cents.

ANTHONY'S FLEA MARKET
Open 9 to 6 daily except Sunday
225 B St., Colma 992-9050
NYLON GOLF JACKETS all sizes 3.49
GIRLS' KNEE HIGH SOCKS assorted colors pair 49c
MEN'S T-SHIRTS dozen 7.50
100% WOOL SHIRTS Like Famous Brand 3.89
HALL RUNNERS 24x72 1.99
USED SKIS--Why Rent? with bindings pr. 5.00

MAKE BEAUTY YOUR CAREER
WHY WAIT? WHY DELAY?
WHY PUT IT OFF?
UNEXCELLED TRAINING!
SPECIALIZING IN
Basic and fashion hair styling and hair coloring. New trends.
FREE JOB PLACEMENT
SPRING CLASSES NOW FORMING!
Day and Night Classes
Call Today
AT 2-1709
STUDENT WORK
Day or evening carefully supervised . . . budget prices.
Specials Each Tuesday and Wednesday
WESTERN BEAUTY SCHOOL
ASK FOR FREE BOOKLET • REMEMBER LADIES, WED., THURSDAY, FRIDAY SERVICES FROM 5:30 P.M.
2567 MISSION NEAR 22nd, S.F. OPEN DAILY 8:30 - 9:30 P.M.
Talented Staff Directed by Joraldine Dewey, former State Board Inspector.

HOME Yardage
DAILY-9:30 TO 6
42nd. AVE. off EL CAMINO
349-0233
Friday Nights 'til 9 SUN. -11 to 5
SAN MATEO
FREE PARKING
NOW IS THE TIME TO SAVE ON FIRST QUALITY FABRICS!
COTTON PIQUE Solids Damasks Whites Reg. 2.49 Yd., $1 SPECIAL
Many Imports 54" to $11 WOOL COATINGS Yd., $4 SPECIAL
Dacron Polyester DOUBLE KNIT SUITINGS 56" Wide Reg. $8 Yd. $3 SPECIAL
$5 Value! HAND PRINTED VELVET Yd., $1.49 SPECIAL
50 Fabulous colors! Rayon/Wool 72" FELT Yd., $1.88 SPECIAL
Reg. to $11 Fabulous Silk BROCADES! Yd., $4.99 SPECIAL
SKIRT ENDS 1.98
20,000 YARDS FAMOUS DESIGNER WOOLENS from France England, Scotland, Italy Reduced 50%
SIRI & FORMITE Cotton Interlining Yd., 39c
Clearing out 1000's of Yards of FINE Cottons & Dacron-Polyesters Values to 2.98
* Cohama * Concord * Wamsutta * Stevens * Klopman * Peter Pan * many other famous Mills!
Yd., 50c
REMNANTS FROM OUR DESIGNER STOCK OF WOOLENS! SHT. COAT. & DRESS LENGHT 50% OFF AND MORE!
SHOP THE BIG ONE and COMPARE!
SAN FRANCISCO 3301 GEARY BOULEVARD - PHONE 221-3604 Mondays 'til 9 WEEKDAYS, 9:30 to 6 Sundays, 11 to 5 Free Parking
SAN MATEO 42nd. AVENUE OFF EL CAMINO REAL - TELEPHONE 349-0233 Weekdays, 9:30 to 6 Fridays 'til 9 Sundays, 11 to 5
SAN JOSE 3127 STEVENS CREEK BOULEVARD, CORNER WINCHESTER 248-4260 Weekdays, 10 to 6 Mon., Thurs., Fri., 'til 9 Sundays - 11 to 5
FOR OTHER AND SIMILAR VALUES, VISIT EITHER OF OUR EASTBAY STORES, AS LISTED BELOW:
CONCORD 1715 MONUMENT BOULEVARD AT 4 CORNERS PHONE 933-8240 Weekdays, 9:30 to 6 Mon., Weds., Thurs., 'til 9 Sundays, 11 to 5
OAKLAND 2323 BROADWAY 835-4460 WEEKDAYS 9:30 to 6 Mon., Weds., Thurs., 'til 9 Sundays, 11 to 5

the fashion
pre-inventory SALE
It's inventory time again and that means we must reduce our stocks to a minimum right now! And YOU reap the benefit for we're offering truly fabulous reductions in every department! So come in and take your pick of a tremendous selection of in-season sports, casual and dressy fashions at rare savings!
store-wide reductions to 1/2 OFF ...and more!
65 Westlake Mall PL 6-6604
Open Mon., Wed., Thur., and Fri. eves. 'til 9 p.m.

TERRA NOVA TOPICS . . .

By Alice Reichert

Benefit Piano Concert

Ronald Albert Nail, acclaimed by critics in America, Mexico and Europe as "an amazingly gifted pianist," and an "outstanding pianist who astonishes the audience with a magnificent performance" has volunteered his time and talents for a benefit concert to be held at Terra Nova on March 1.

The purpose of the concert is to raise funds for the Terra Nova High School's Jazz Stage Band which is planning to attend the annual Western Division of the United States Jazz Band Festival in Reno, Nevada.

Last year was the first time for Terra Nova to participate, and it proved to be an interesting educational experience for those who attended.

However, students planning to participate this year must furnish their own expenses or be denied the opportunity.

Aside from showing your support of our Terra Nova music students, you can be assured of an enjoyable evening.

By purchasing tickets, you will receive choice seats, and your name will be listed as a sponsor on the program.

For further information call Gary Domecq or John Bently.

Student body elections were held January 17 at the afternoon spirit rally.

For president, Phil Gates defeated Kevin Cook; vice president, Rich Jasso defeated Ken Borland; secretary, Debbie Mason; treasurer, Roger Leydecker; commissioner of clubs, Mary Sitts; commissioner of rallies and assemblies, Debbie Patterson defeated Judy Buskey; commissioner of athletics.

Westlake Catholic Women Choose Style Show Models

Models for the Westlake Catholic Women's fifteenth annual Fashion Show and luncheon, "Our Crystal Year," have been chosen, and plans for the day have been revealed by Mrs. Frank Lawson, chairman of the day.

To commemorate the group's fifteenth fashion show, Mrs. Byron Davenport and Mrs. Robert Markey, models chairmen, have selected one model from the roster of models for each of the preceding 14 years. Models are the following: Mrs. Ray Pinelli, Mrs. Robert Markey, Mrs. William Murray, Mrs. Rodney Page, Mrs. Frank Burns, Mrs. Robert Walker, Mrs. Thomas Perlite, Mrs. William Feeney, Mrs. Lloyd Moulton, Mrs. Edward O'Donnell, Mrs. R. Barry Churton, Mrs. James Kelleher, Mrs. Keith Wenquist, Mrs. J. Raymond Healy, Mrs. Joseph Sarto (the current year's model) and Mrs. Philip Glebow (past president).

Junior models named are: Mary Jo Gordon, Katy Pacelli, Madeline Forcina, Christine Nessier, Janet Salvemini and Mary Beth Shanahan.

Show day this year is February 1, and the models will wear the latest fashions from H. Liebes. Mrs. Thomas Daly will be commentator.

Maurice Wolohan and his orchestra will accompany the women as they take to the runway in the Grand Ballroom of the Fairmont Hotel.

Tickets may be purchased from Mrs. Howard Poblitz, 95 Fairlawn Avenue, or Mrs. Frank Ingalls, 92 Hillsdale Avenue.

RESERVATIONS for the Westlake Catholic Women's 15th annual fashion show and luncheon are being accepted now for the February 1 event to be held in the Grand Ballroom of the Fairmont Hotel. Ready to welcome guests are committee members, (left to right) Mrs. Howard Poblitz, Mrs. Jack Rose, Mrs. Donald Monaghan, Mrs. Victor Sariotti, Mrs. Frank Lawson (chairman) and Mrs. Frank Ingalls. Tickets may be purchased from Mrs. Howard Poblitz, 95 Fairlawn Avenue, or Mrs. Frank Ingalls, 82 Hillsdale Avenue.

NELL NORTON

(Sugar 'n Spice)

Sweet and Delicious

Good morning, good cooks.

Was it just three weeks ago that we were bemoaning the fact that we'd baked so many rich goodies at Christmas time and made the very harsh statement that we didn't want to see or think about such things again? Well, three weeks is a long time and all the Christmas goodies are gone and once more we can start thinking about making something sweet and delicious.

AND THE SWEETEST AND MOST DELICIOUS THINGS I've tasted in a long time are these wonderful brownies. I found this recipe in a large folder where I keep new recipes to test. On the back was written "For Nell. These are delicious, good luck."

Unfortunately I have no idea where they came from. I'd love to give someone credit for these. The writing looks vaguely familiar, so I'll credit some of my Canadian cousins for it.

CHOCOLATE MARSHMALLOW BROWNIES

- ½ cup butter or shortening
- 2 squares unsweetened chocolate (or three tablespoons cocoa)
- 2 eggs
- 1 cup white sugar
- ¼ teaspoon salt
- ½ cup flour
- ½ teaspoon baking powder
- ½ teaspoon vanilla
- ½ cup chopped nuts
- 15 marshmallows, cut in halves

Combine the one-half cup butter and the two squares chocolate in the top of a double boiler and melt over hot water. Allow to cool. Beat the two eggs very well, add the one cup sugar gradually beating as you add. Blend in the cooled chocolate mixture and beat well. Sift together the one-half cup flour, one-fourth teaspoon salt, one-half teaspoon baking powder and add this to the creamed mixture along with the one-half teaspoon vanilla. Fold in the one-half cup nuts and spread in a well greased 9x9-inch baking pan. Bake for 27 minutes in a 350-degree oven. Remove and cover with the 15 marshmallows which have been halved. Return to the oven and bake for just 5 minutes more; no longer. Remove from oven and press the melted marshmallows down with a fork. Allow to cool and frost with this tasty chocolate icing.

CHOCOLATE ICING

- 3 tablespoons cocoa
- 2 teaspoons instant coffee
- 2 tablespoons hot water
- 3 tablespoons butter
- ½ teaspoon vanilla
- 1½ cups sifted confectioner sugar

Combine the 3 tablespoons cocoa with the two teaspoons instant coffee and the two tablespoons hot water. Add the three tablespoons butter and one-half teaspoon vanilla, beat well. Next gradually add the one and one-half cup sifted confectioner sugar.
NOTE: If the icing is thick add a little hot water to bring it to the right spreading consistency.

These brownies are better made the day before using, they cut better the next day.

THESE NEXT COOKIE recipes call for cereal in their making. The first one called for whole bran cereal. I looked through the market for this and while there were whole wheat cereals and even a combination of wheat and other grains, I just couldn't find the whole bran. So I substituted bran buds with great success, we thought they added a nice crunchiness to the cookies.

GINGER BRAN COOKIES

- 2¼ cups sifted flour
- ½ teaspoon ginger
- 1½ teaspoons cinnamon
- 1 teaspoon soda
- ½ teaspoon salt
- three-fourths cup shortening
- three-fourths cup brown sugar, packed
- ½ cup molasses, dark label
- 1 egg
- 1 cup bran buds

Sift together the two and one-fourth cups flour, one-half teaspoon ginger, one and one-half teaspoons cinnamon, one teaspoon soda and one-half teaspoon salt.

Cream the three-fourths each shortening and brown sugar, one-half cup molasses and egg until light and fluffy. Stir in the bran buds and chill for about two hours.

Shape the dough into balls. Place on an ungreased cookie sheet and flatten with bottom of glass dipped in granulated sugar.

Bake in 375-degree oven about 10 minutes or until they are nicely browned. Makes about 4 dozen cookies.

KRUMBLES CHOCOLATE CRISPS

- 2 cups sifted flour
- 1 teaspoon baking soda
- ½ teaspoon salt
- 1 cup margarine
- 1½ cups sugar
- 2 eggs
- 2 teaspoons vanilla
- 2 cups Krumbles
- 1 cup semi-sweet chocolate bits (6 ounces)

Sift together the two cups flour and the one teaspoon soda and the half teaspoon salt. Blend the one cup margarine and the one and one-half cups sugar until light and fluffy. Add the two eggs and the two teaspoons vanilla and beat well.

Stir in the cereal and chocolate bits. Add the sifted dry ingredients, mix well. Drop by teaspoonsful onto greased cookie sheets. Bake in 375-degree oven about 12 minutes. Yield: About 6 dozen.

GOLDEN GLOW SALAD

- 1 package lemon gelatin
- 1½ cups boiling water
- 1 can crushed pineapple (eight and three-fourths ounces)
- 1 cup grated raw carrots

Dissolve the gelatin in the one and one-half cups boiling water. Add the undrained pineapple. Chill until thick, then fold in the one cup grated raw carrots. Pour into individual molds and refrigerate. Unmold onto shredded lettuce to serve. Makes about 6 molds.

Mothers Club at OLPH Sets International Dinner

Sponsored by the Mothers Club, Our Lady of Perpetual Help will hold its first International Dinner Sunday from 3 p.m. to 6 p.m. in the school hall, 80 Wellington Avenue.

Admission will be $1.50 per adult, 75 cents per child (under 12 years) or $5 per family (five or over).

There will be a variety of foods to tempt any palate.

The Glen Boyd Group will entertain.

Proceeds will benefit the school. For further information contact Mrs. Robert Battaglia, president.

A Transportation Talk for Lions

Joe Casaly of California Savings and Loan will talk about and show slides on the history of peninsula transportation for members of the Daly City Host Lions Club at noon Wednesday at Toto's Pizzeria.

Ed Morgan is to be the January 29 speaker, on the topic of student unrest, according to club sources.

The club's student speakers' contest will be held February 12 at the Grace Presbyterian Church, with Ed Tomasello the chairman.

Four students from the new Serramonte High School will be among the participants this year, it was disclosed.

Lioness installaton will be conducted January 25.

Bright spot in his day

your color portrait

At home . . . at work . . . in a wallet-size print—a color portrait keeps you close to one you love. And now, you can choose from new processes that keep the cost of luxurious full color portraits —*low!* Phone, or come in for an appointment.

The Second Finest Photographer in California

CALL 588-6745

THE STAGGS SAN BRUNO

445 San Mateo Ave. SAN BRUNO Closed Mondays

SPECIAL BULLETIN! . . . .

WANTED LADIES, LADIES, and MORE LADIES For Figure Improvement

(come Join the Club!)

★ Free Figure Analysis
★ Personal Guidance and Supervision
★ More of the Latest and Finest Equipment
★ Passive and Active Exercise Units
★ Viking Sauna
★ Private Lockers
★ Private Dressing Booths
★ Carefully Selected Diets
★ Stereo Music Piped-In Throughout
★ Luxuriously Appointed Gym
★ Parking Galore
★ Man Spricht Deutsch
★ On Parle Francais

★ Reduce Firm Tone Build ★

Open 6 days Mon.-Fri. 9-9 Sat. 9-5

Call Dolores: 992-6290

ST. FRANCIS HEALTH CLUB

27 St. Francis Square, Daly City

(2 Blocks west of Serramonte Shopping Center)

WALL TO WALL CARPET?

O'CONNOR RUG and UPHOLSTERY CLEANERS CAN HELP YOU

WE WILL COMPLETELY CLEAN ALL THE CARPET IN YOUR LIVING ROOM - DINING ROOM AND HALL

ANY SIZE FOR ONLY 39.90

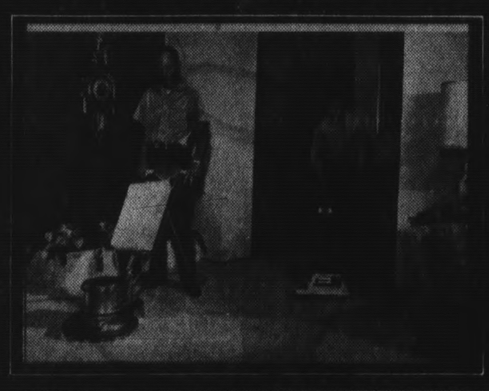

GIVES THOROUGH DEEP CLEANING

BRIGHTENS • RESTORES

PROLONGS LIFE OF CARPETS AND UPHOLSTERY

IN OUR PROCESS A WARM SYNTHETIC SOLUTION GENTLY SHAMPOOS EVERY FIBER OF YOUR CARPET

ANY SOFA CLEANED 21.90 | ANY CHAIR CLEANED 8.90

WHEN THERE IS A BETTER WAY TO CLEAN, O'CONNORS WILL USE IT

ALL WORK GUARANTEED

SERVING ALL OF NORTHERN CALIFORNIA

CALL NOW SAN MATEO 345-0361 SAN BRUNO 588-7161

O'Connor

BANKAMERICARD MASTER CHARGE

THE MARK OF QUALITY

RUG AND UPHOLSTERY CLEANERS

LIMITED OFFER

LOUANNE HEATH'S DATEBOOK

DENISE FRARY of Tau Gamma Chapter, **Lynne McCoy** of Xi Lambda Phi and **Virginia Sharpe** of Alpha Alpha Omicron are the three ladies currently competing for the honor to don the Beta Sigma Phi Valentine's Queen's raiment, according to **Mrs. Beverly Mannina** of Beta Sigma Phi.

The royal crown will be awarded at the sorority's third annual city council Valentines Day Ball February 8.

Al Borelli and his orchestra will provide the musical background for this dinner dance which is the high point of the sorority's social calendar.

Jack Moylett, former president of the Pacifica Toastmasters, will be the master of ceremonies for Stairway to the Stars, the theme of the ball.

The tickets are now available at $7.50 per person, Mrs. Mannina said. The South San Francisco Elks Club will be the locale for the festive gathering.

The Riordan Guild will sponsor a luncheon and games afternoon on January 29, at 11:30 a.m. in Chaminade Hall on the Phelan Avenue campus in San Francisco.

Tickets are being sold for $2.50 and that will include a hot lunch and twelve games of Bingo. According to **Mrs. John Cresalia**, the members have donated many delightful prizes to be given away.

Mrs. Vern Box, guild president, has announced that **Mrs. Thomas Hayes** and **Mrs. John Ferguson** will be the chairmen of the party.

Assisting them will be **Mrs. John Ortelle**, luncheon chairman; **Mrs. John McDonough** and **Mrs. John Anders**, serving committee; **Mrs. Fred Calonico**, **Mrs. Henry Sicabaig** and **Mrs. Patricia Serrigno**, prize committee; **Mrs. Gerry Dal Porto**, investment committee. **Mrs. Stanley Kettell** and **Mrs. Richard Tallerica** will be in charge of the hostesses.

Everyone is invited to attend, Mrs. Cresalia emphasized, and those wishing to make reservations are asked to call Mrs. Hayes or Mrs. Ferguson.

HURRY, HURRY! Tomorrow is the last day to place your order for Crab Chioppino take-out dinners or for tickets to the annual Our Lady of Mercy Stag Chioppino dinner slated for Friday evening.

Tony and Mary Taormina of Tony's Seafood Emporium in Colma will be preparing the luscious repast to be served to the men of the parish in the parish hall on Elmwood in Westlake at 6:30 p.m. Friday.

Those who would enjoy the seafood dinner but are not planning to attend the stag affair may phone orders for take-out dinners. All take-out plates must be picked up between 4:30 and 6 p.m.

MEMBERS of the Daly City Community Chorus have started the year off with a busy schedule, according to **Mrs. Lorie Smith.**

Following their appearance before the members of the White Shrine, just prior to Christmas, the group helped the members of the International Order of Foresters in San Francisco welcome the New Year with a musical evening. **Mrs. Janet Holden** accompanied the chorus and the soloist **Mrs. Marge Somdahl.** **Mrs. Adela Zamora** sang, and accompanied herself, on the guitar.

Mrs. Smith and **Mrs. Peggy Benjamin** welcomed the new members at last Thursday's rehearsal and all the chorus members are eagerly looking forward to continuing to swell the membership rolls as everyone prepares for the many upcoming Founders Day programs.

Mrs. Smith pointed out that the group is scheduled to sing for the George Washington P-TA Founders Day program on February 5, the founders day program at Crocker School on February 11, and at Daniel Webster on February 19.

Members of the Holy Angels branch of the Italian Federation will have an opportunity to hear the chorus on February 10.

Dennis Desjardins, director of the group, welcomes guests and prospective members at the rehearsals beginning at 8 p.m. each Thursday in the Westmoor Club House in Westlake.

SEVERAL UNFORTUNATE errors appeared in last week's Datebook item concerning the Our Crystal Year Fashion Show and Luncheon being prepared by the Westlake Catholic Women. Our apologies to **Mrs. Elwin Short**, unit president, who was not mentioned, and to **Mrs. Joseph Sarto**, a model who was mistakenly identified as the president.

Several names were omitted from the list of models and those included in this group were **Mrs. Keith Wenquist**, **Mrs. J. Raymond Healy**, and junior models **Mary Jo Gordon**, **Katy Pacilli**, **Madeline Forcina** and **Christine Nessier.**

Mrs. Frank Lawson is the show chairman and **Mrs. Victor Sariotti** is the co-chairman.

Assisting are **Mrs. Jack Rose** and **Mrs. John McKenna**, door prize committee and **Mrs. Frank Kelechava** and **Mrs. Dino Tonelli**, the investment chairmen.

Those making donations to the success of the event will be eligible to receive a check for $250, a portable television, a prepaid package trip for two to Disneyland or a lady's wristwatch.

For tickets contact **Mrs. Howard Poblitz**, or **Mrs. Frank Ingalls.**

'Stairway to the Stars' Theme

Daly City Girl Is Newlywed

Rosina Gomez, daughter of Mr. and Mrs. Rudy Gomez of Daly City, was married recently at Holy Angels Church in Colma to Larry Bolla, son of Mr. and Mrs. Alfred Bolla of San Francisco.

The Rev. Daniel Sullivan officiated at the ceremony which was followed by a reception for 200 guests at Temple Judea.

The bride wore a floor-length A-line gown of satin and lace with a 12-foot lace-trimmed satin train. A crown of satin and lace caught her elbow length illusion veil.

All of the bridal attendants were dressed alike in floor-length American Beauty chiffon over crepe.

Rosa Gomez as her sister's maid of honor; Ceilia Gomez, another sister, served as junior bridesmaid; and Renee Gomez, still another sister, was the flower girl. Bridesmaids were Carol Bolla, sister of the bridegroom, Liz Baiocchi, and Cora-lee Olivier.

Mel Rodrigues stood with Larry as best man and ushers were Jim Baiocchi, Tim Clark, Jim Glover, and Johnny Marchetti. George Montes de Oca was the ring bearer.

The couple honeymooned at Heavenly Valley.

Rosina attended Westmoor High School, the College of San Mateo, and Healds Business College. She is the granddaughter of Mr. and Mrs. Samuel Benavidez.

Larry attended Balboa High School and the City College of San Francisco and is in the Army stationed at Fort Riley, Kans.

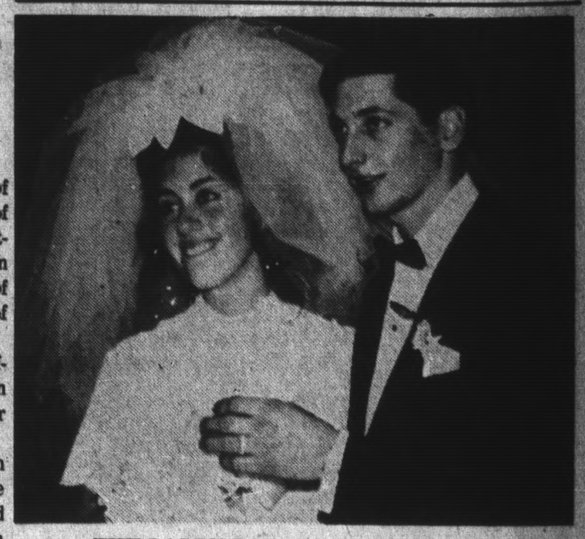

THE LARRY BOLLAS (Rosina Gomez)

MRS. JOHN ROBLES

MRS. JOHN BENNETT

MRS. NICHOLAS IYOYA

Mary's Help Guild Sponsors Panel

Mary's Help Hospital Guild will present "Focus on American Women Panel" Friday at 1:30 p.m. in the hospital solarium.

Five panelists, plus a moderator, will compose a panel of women from different religious, ethnic, social and economic backgrounds, and will present an unusual and stimulating discussion of racial bias and prejudice in their lives.

Among the participating panelists are: Mrs. John Bennett, Mrs. Nicholas Iyoya and Mrs. John Robles.

The Focus on American Women panel is now in its third year in the bay area, and has appeared before more than 15,000 people.

Mrs. William Corbett, president of Mary's Help Hospital Guild, invited members of the community to hear the unique panel.

Library Friends Meeting in DC

The Friends of the Westlake branch of the Daly City Public Library, will meet Thursday at 10:30 a.m. in the Coral Room of the library, 275 Southgate Avenue.

Miss Carol Jenkins, who has her master's degree in library science, and is reference and circulation librarian of the Westlake branch, will review two new books on the best seller list, "The Last Days of the Late Great State of California," by Curt Gentry, and "Earthquake Country," by Robert Jacopi.

Members and guests are welcome.

Headquarters for Style, Comfort, Selection

TAYLOR'S

COBBIES Red Cross Shoes Socialites

Further Reductions ON ALL SALE SHOES

Regularly to 19.99

NOW

11.88

Dressy, casual, tailored styles. All heel heights. All colors. All materials. All sizes, but not in every style and color

ALL SALES FINAL

BANKAMERICARD

...Use Taylor's EZE Charge...

TAYLOR'S SHOES • 77 HILLSDALE MALL

also Serramonte Shopping Center in Daly City

This product has no connection whatever with the American National Red Cross.

master charge

at all bay area stores

Penneys

ALWAYS FIRST QUALITY

REDUCED THURSDAY FRIDAY AND SATURDAY!

Our own Gaymode Cantrece stretch hosiery!

REG. 3 PRS. 2.95, NOW 3 PRS. 2.34

Elegant Cantrece® hosiery—great buys at regular price, now reduced for a short time only! There isn't a girl in the world who doesn't know about that flawless Cantrece® fit and flattery, the soft, matte finish colors—complexion tones and fashion hues—that show a leg at its best and make the most of a fashion look. They're our own Gaymode® brand so you know you couldn't find finer quality anywhere! Choose from plain or mesh knit in regular or demi-toe styles. Sizes 8½ to 12. Short, Average, and Long lengths.

LIKE IT... CHARGE IT!

FEATURED AT ALL OF THESE PENNEY STORES!

ALAMEDA, BERKELEY, CONCORD SUNVALLEY, CORTE MADERA, HAYWARD SOUTHLAND, LIVERMORE, MT. VIEW MAYFIELD MALL, OAKLAND, PITTSBURG, REDWOOD CITY, RICHMOND, SAN FRANCISCO, SAN JOSE DOWNTOWN, SAN JOSE WESTGATE, SAN LEANDRO, SAN MATEO, SAN RAFAEL, SO. SAN FRANCISCO, SUNNYVALE, VALLEJO, WALNUT CREEK, WESTLAKE SHOPPING CENTER

CHARGE IT! no money down when you use our flexible charge plan

CHUCK BOERIO (left) festival chairman of Our Lady of Mercy parish, and Tony Taormina of Tony's Sea Food Emporium, Colma, check the crabs for Friday night's Stag Crab Chioppino Dinner to be held at the OLM hall. Dinner, to be cooked by Tony and his wife, Mary, will be served at 6:30 p.m.

Belotz Wins YW Award For Service

The San Mateo YWCA Service Award for 1968 was presented recently to Alfred O. Belotz by the Y Committee of Management.

"Mr. Belotz, a long time friend of the Y, has supported program, and given unlimited service and counsel to our organization," said Mrs. Collins Orton, Y chairman.

The YWCA she said, is the largest international membership organization for women and girls which provides both services and program. Membership is open to all economic, racial, occupational, religious, cultural backgrounds and age groups.

It includes among its members those from all faiths, and some who profess no religious faith.

The Y offers to its members a climate for self-expression, acquisition of knowledge or a skill; and involvement, responsibility and a way in which to serve your community, nation and world.

Jefferson Elementary Menu

January 23
Turkey and Gravy
Buttered Rice
Buttered Peas
Fresh Apple
Bread-Butter Milk

January 24
Hamburger on Bun
Catsup
Buttered Corn
Hearts of Lettuce Salad
Frosted Cake
Milk

January 27
Hot Dog on Bun
French Fries
Green Salad w-Garbanzo Beans
Chocolate Pudding
Milk

January 28
Sloppy Joe on Bun
Cole Slaw
Mixed Fruit
Cookies
Milk

January 29
Oven Baked Chicken
Buttered Rice
Buttered Green Beans
Tangerine
Bread and Butter
Milk

'Ben' Pupils Earn Field Trip Funds

The eighth-grade social studies classes of Benjamin Franklin School held carwashes, hoping to earn enough money to hire the Greyhound buses needed to go to Sacramento to see the State Legislature in action.

Approximately $213 was raised previous to the carwash by selling tickets.

The buses cost $113 apiece, and, with 65 students going, two buses are needed.

Assemblyman Leo J. Ryan of South San Francisco is making arrangements for the students' activities on the nine-hour trip.

The date of the trip has not been decided.

LUNCHEON SET

To help purchase equipment for the science lab, the Ursuline Guild of St. John's Ursuline High School will hold a luncheon with games January 28 at 11:30 a.m. in the school auditorium.

Jefferson High Menu

January 22
Oven Fried Chicken
Mashed Potatoes
Orange Waldorf Salad
Biscuits
Fruit Cocktail Bar
Milk

January 23
Two Beef Tacos
Spanish Rice
Shredded Lettuce Cup
Peas and Carrots
Bread Sticks
Spiced Cup Cake
Milk

January 24
French Dip Sandwich
(Roast Beef on French Roll)
Oven French Fries
Tossed Green Salad
Orange Juice
Cake Square-Frosting
Milk

January 27
Jumbo Hot Dog or Hamburger on a Bun
Cup of Chili
Salad Plate-Relishes
Choice of Fruit Dessert
Gum Drop Cookie
Milk

January 28
Hot Turkey Sandwich
Mashed Potatoes
Jellied Fruit Salad
Slice of Pound Cake with Fruit Sauce
Milk

EXPENSIVE

Flour sold for $75 a sack and a cucumber brought $5 during the turn-of-the-century gold rush in the Yukon.

Recreation Department Offers New Activities

This week marks the start of several guitar classes being offered by the Daly City Recreation Department.

The ten-week sessions will be under the instruction of Mrs. Bunnie Gregoire. Students should be residents of Daly City, Colma and Broadmoor areas.

Beginning classes for children: Arts and Crafts Center, 101 Peoria, Tuesdays, 4-5:30 p.m.; Westmoor Park, 123 Edgemont, Thursdays, 4-5:30 p.m.

Beginning classes for adults: War Memorial Community Center, Upstairs Room, Tuesdays, 7-9:30 p.m., 6655 Mission Street.

Intermediate classes: Children. War Memorial Community Center, Wednesdays, 7-8 p.m. Adults, War Memorial Community Center, Wednesdays, 8-9:30 p.m.

All students are required to furnish their own instruments and music stands.

Classes in cake decorating will again be available in Daly City during a ten-week session starting in late February. The classes are sponsored by the Daly City Recreation Department and will be under the instruction of Mrs. Vera Scoville.

Each class will be held in the Arts and Crafts Center located at 101 Peoria. Advanced registration is necessary for all classes.

A beginners class for adults will be held each Wednesday, February 19-April 30, from 7:30-9 p.m. The fee for the 10 lessons will be $10.

An intermediate adult class will meet each Tuesday evefrom 7:30-9 p.m. All students in the class should have already completed a class in beginning techniques. $16 for the 10 lessons.

Beginning class for juniors and teens: A special six-weeks class for girls 11 years of age and older will be held on Saturdays, March 15-April 26, 10-11:30 a.m. The fee is $6.

Enroll now and learn the art of icings and cake decoration.

Advanced registration should be mailed to the Daly City

(Please See Page 15, Column 1)

Crab Chioppino Feed on Friday

The Westlake Catholic Men will hold their thirteenth annual Stag Crab Chioppino Feed, Friday, in the Our Lady of Mercy parish hall.

Dinner will be served at 6:30 p.m. Tickets are $3, and may be obtained from Charles Santuccio.

Takeout service will be provided between 5 and 6:30 p.m.

All dinners (including "takeouts") are by reservation only.

DALY CITY civic leader Alfred O. Belotz receives YWCA Service Award from Mrs. Edward Raymond (right) and Mrs. Collins Orton.

GETTING MARRIED?

then BE ON TIME FOR '69

Drop in for a Copy of Our Bride's Booklet. Contains a Complete Check-List of Things to Do Until Your Day of Days. Make an Appointment for Your Wedding Pictures Now.

The Second Finest Photographer in California

CALL 588-6745

THE STAGGS STUDIOS

445 San Mateo Ave. SAN BRUNO Closed Mondays

Ethan Allen Sale of Home Fashions

SAVE TO 20%
on Bedroom, Dining Room, Living Room Sofas, Chairs and Living Room Tables, and our entire selection of Lamps & Accessories.

Bookcase Table
Reg. $57.50
SALE $46.50

Two-Drawer Commode Table
Reg. $67.50
SALE $56.50

SHOWN ABOVE—LEFT TO RIGHT	Reg.	SALE
48" Four-Drawer Dresser Desk	$156.50	$134.95
40" Three-Drawer Dresser	$142.50	$119.95
40" Upper Bookcase	$ 92.50	$ 79.95
30" Shutter Door Cabinet	$114.50	$ 99.95
30" Upper Bookcase	$ 72.50	$ 62.95
Corner Desk, 34" along each wall	$ 99.50	$ 79.95
48" Six-Drawer Double Dresser	$182.50	$159.95
Framed Scalloped Mirror, 38" x 26"	$ 49.50	$ 41.95
30" Three-Drawer Chest	$114.50	$ 99.95
30" Three-Drawer Upper Cabinet	$152.50	$129.95
Tri-Way Bed, 3'3". Use as twin beds, bunk bed or in two positions as trundle bed with casters.	$162.50	$139.95

Here's an opportunity to add new warmth, new sparkle and an inviting, relaxing look to your dining room and at substantial savings too. These Ethan Allen Heirloom designs offer a choice of two tables and two chair styles, to accommodate large rooms or small. Solid Maple and/or Birch hand-rubbed to a warm brown Nutmeg finish, it's authentic American Traditional styling in a happy, unpretentious mood with the care-free "plus" of practical Formica® plastic table tops. See these and all the other wonderful savings during this sale event.

SHOWN ABOVE:
47" Buffet and Hutch Top. Hutch top has matching veneer back.
Reg. $284.00 SALE $239.50

42" Round Extension Table opens to 52" to seat 6, features a matching wood grain Formica® plastic top. Includes Four Thumb Back Chairs.
Reg. $247.50 SALE $199.50

Revolving Lazy Susan. Formica® plastic top, 20" diameter.
Reg. $27.50 SALE $22.50

SHOWN AT THE RIGHT:
Rectangular Extension Table with matching woodgrain Formica® plastic top. 36" x 54" opens to 84". Seats 8 to 10. Four Governor Carver Chairs.
Reg. $294.50 SALE $249.50

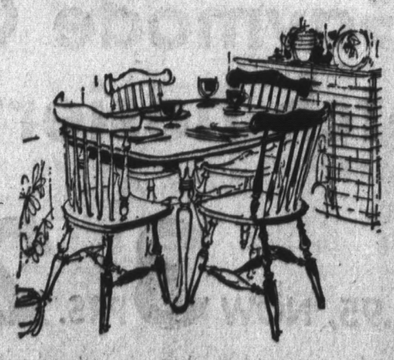

Cloverleaf Lamp Table
Reg. $54.50
SALE $46.50

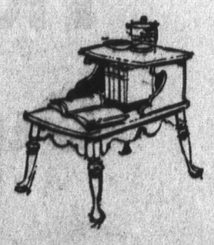

Step End Table
Reg. $54.50
SALE $46.50

SALE HOURS
MON. & FRI. 10-9 PM.
TUES., WED., THURS., SAT.
10 TO 5:30 PM.
CLOSED ON SUNDAY

BIAGI'S CARRIAGE HOUSE

THE BAY AREA'S LARGEST DISPLAYS OF ETHAN ALLEN AMERICAN TRADITIONAL INTERIORS

650 EL CAMINO REAL BELMONT JUST NORTH OF RALSTON • 592-2323

PRIVATE PARKING LOT IN REAR • CONVENIENT TERMS • FREE DELIVERY

50" Six-Drawer Double Dresser, Scalloped Framed Mirror, 38"x26" and Spindle Bed in Twin (3'3") or Full (4'6") sizes.
Reg. $311.50 SALE $269.50

Five-Drawer Chest
Reg. $159.50 SALE $124.50

Colonial Stackables, 17" square. Urethane foam filler and vinyl coverings only.
Reg. $17.50 each SALE $15.75 each; 2/$44.75

WHEN WINTER COMES — Can Spring be Far Behind? — These mothers don't think so, and are gathering daisies to prove it. It's all to publicize the All Souls Mothers' Club annual fashion show and luncheon February 8 in the parish hall. Left to right, Mrs. Arnold Brooks, chairman; Mrs. Peter Platano, co-chairman; Mrs Aldo Maltoni, models chairman; and Mrs. Russell Herrle, special awards chairman. (Photo courtesy Poletti Florist)

Mothers Set February 8 Style Show

"Please Don't Eat the Daisies," the annual fashion show and luncheon given by All Souls Mothers' Club, will take place on Saturday, February 8 in the parish hall.

Mrs. Arnold Brooks and Mrs. Peter Platano, chairman and co-chairman, will be assisted by committee chairmen: Mrs. Russell Herrle, special awards; Mrs. Peter Papapietro, decorations; Mrs. Julio Sbragia, door prizes; Mrs. Aldo Maltoni, models; Mrs. Richard Bertoldi, hostesses; Mrs. Bill Williamson, reservations; Mr. and Mrs. Joe Souza and Mrs. Joe Fregosi, chefs.

Mrs. Robert Keefe will commentate for the show which will feature clothes by The Fashion of Westlake.

THE POST'S *Family Forum*

'Gold Shovel' Award

FAIRMONT Subdivision Homeowners' Association vice president Alan Heyman presents "gold shovel" to Miss Priscilla Gravell of 273 Beachview Avenue, as Mrs. Robert A. Boyd, chairman of the architectural committee, presents ceramic plaque indicating 1968 winner of Fairmont's "Garden of the Year" award. Landscaping of Miss Gravell's home features planters of ornamental shrubs, such as pittisporum, and low hedges of junipers and boxwood in crushed red lava rock. Red ground cover sets off, in contrast, closely clipped lawn areas. (Post Photo)

D.C. Recreation Activities Include Crafts, Puppetry

(Continued From Page 14)

Recreation Department, 134 Hillside Boulevard, Daly City. Be sure to include name, address, phone, class desired, and respective instruction fee.

A puppet and marionette workshop is offered to children who are eight years of age and older.

The class will meet for ten weeks each Saturday from 1 to 4 p.m. at the Arts and Crafts Center, 101 Peoria.

Students will design and make puppets, write scripts, construct stages, and present completed shows. This is an excellent opportunity to learn the techniques of drama, crafts and music.

There is no charge for the workshop.

It isn't too late to enroll in the Arts and Crafts class being offered for children who are 12 years of age and older.

The ten-weeks program, sponsored by the Recreation Department is now under way.

Students will complete a colorful array of take-home projects as well as special items and gifts. The class meets each Wednesday from 3:30-5 p.m. at the Arts and Crafts Center, located at 101 Peoria.

A special session during Easter vacation will climax the program. There is no charge for these classes, and students should be residents of Daly City. Class size is limited.

HELPFUL

Indians encouraged purple martins, largest members of the swallow family, to nest in gourds near their wigwams because of the birds' enormous consumption of insects.

NO STAMPS! NO GAMES! NO GIMMICKS! JUST EVERYDAY LOW PRICES and TOP SERVICE!

SAFEWAY drug center

SALES DATES: JANUARY 22nd thru JANUARY 26th
200 FAIRMONT CENTER
SKYLINE AT HICKEY
OPEN 9 A.M. TO 9 P.M. MON. THRU SAT.
10 A.M. TO 7 P.M. SUN. • 355-5700

PLENTPAK — WRIGLEY'S PLENTY-PAK GUM • Doublemint, Spearmint, & Juicy Fruit 2 FOR 23¢

RENUZITS AIR FRESHNER • 5 Fragrances • 7 Oz. Can SAVE NOW! 39¢

BOOK MATCHES • Box of 50 Packages! • BUY NOW! 19¢ VALUE! 9¢

SAVE this AD! USE IT AS A MONEY-SAVING SHOPPING GUIDE

The PLACE to SAVE MONEY!

CONTAC COLD CAPSULES • Pkg. of 10 SUPER VALUE! 87¢

FORMULA VICKS 44 COUGH MIXTURE • 3-1/4 Oz. Size! • BUY NOW! 69¢

LAVORIS MOUTHWASH & GARGLE • Bonus Size. 29.3 Oz. • 1/3 MORE! • TOP BUY! 89¢

PHISOHEX • BIG BUY $1.77 Sudsing Anti-Bacterial Cleanser

VICKS VAPORUB • 3-1/2 Oz. Size! Super Saver 69¢

PRELL CONCENTRATE SHAMPOO • Family Size LOW PRICE! 79¢

MAYBELLINE EYE MAKE-UP • Choice of $1.50 Mascara, Eye Liner, Eye Shadow and others! BUY NOW! 1.00 VALUE! 66¢

SOFF PUFF COSMETIC PUFFS • Choice of 200's Regular or 100 Triple Size! SAVE NOW! TOP VALUE! 29¢

DELUXE QUALITY FRAMED PICTURES Limited to Stock on Hand VALUES TO $10.95 $5.88

from our BOTTLE SHOP • LIQUOR NOT AVAILABLE AT PACIFICA

HUDSON HOUSE GIN • Full 80 Proof! 5th $2.69 CASE OF 12.....$32.28

HUDSON HOUSE VODKA Full 80 Proof! QUART $3.49 CASE OF 12 $41.88

HUDSON HOUSE 10 YEAR OLD STRAIGHT Bourbon WHISKEY Full 80 Proof! FIFTH $3.47 CASE OF 12 $41.64

1/2 GAL. $6.67 CASE OF 6.....$40.02

HUDSON HOUSE AMERICAN WHISKEY 86 Proof Blend QUART $3.77 CASE OF 12 $45.24

JIFFY CAKE MIX BUY NOW! 9¢

11 OZ. CARNATION COFFEE-MATE • TOP BUY! 63¢

REALTONE SOLID-STATE AM CLOCK RADIO • All Quality Features Model 3210 • SAVE NOW! $10.87

500 COUNT GIANT 500 FILLER PAPER • College & Wide Rule or Typing Paper • SAVE NOW! 77¢

ZEE PAPER NAPKINS • SUPER VALUE! 9¢

COFFEE MUGS CEREAL BOWLS Decorator Colors Mix or Watch 6 for 99¢

SHAEFFER REFILLABLE PEN MARKERS • Includes 2 extra refills. • BUY NOW! • 1.00 VALUE! 47¢

SWEETHEART DISHWASHING DETERGENT • 22 OZ. Unbreakable bottle • SPECIAL! 21¢

100% NYLON PETAL SCARVES • Assorted Colors with 66 Nylon Petals! 1.29 VALUE! 88¢

LAMBSWOOL DUSTER • In Mod Colors • Hygienic & washable! • 1.00 VALUE! 59¢

GELUSIL® ANTACID TABLETS Relieves Heartburn Fast 165 COUNT $1.79 2.69 VALUE

SINUTAB® Relieves Cold and Sinus Discomforts 30 COUNT $1.59 2.50 VALUE

HAMILTON BEACH BLENDER • With seven speed slide control. Large 44oz. tyril container. 208 page Cookbook. Avocado & White Colors MODEL #10 BIG BUY! $17.77

SPRAY STEAM OR DRY IRON • Sprays on any heat, any setting. • Ornament Press Fabric Setting. • Even-steaming soleplate. • Dry-iron beautifully. MODEL #SSA LOW-LOW PRICE! $9.99

CHARGE IT...with YOUR BANKAMERICARD or MASTER CHARGE!

*These are experienced sewing machines!

SO YOU SAVE MORE.

*Trade-in sewing machines
Portables.....from $9.95
Consoles.....from $19.95
Zig-Zags.....from $29.95

*Floor Models and Demonstrators
Save up to $50 off regular price on Floor Samples including some TOUCH & SEW* sewing machines by SINGER

SINGER

45 Westlake Mall WY 2-8390
118 Serramonte Center 994-0600

Come to your local SINGER Center today. Win cash, a dream house, a car, more!

*A Trademark of THE SINGER COMPANY

'Test' for Westmoor Quint Today—Jefferson Is Foe

LOCAL ORANGE BOWL WINNER VISITS CONGRESSMAN — Herman Segelke, 10, 384 Heather Way, South San Francisco, who won the national Punt-Pass and Kick contest in the Orange Bowl recently, demonstrates his form to Congressman Pete McCloskey during a visit to the Capitol. Herman, who was accompanied by his parents, Mr. and Mrs. Verdon Segelke, won a trip to Miami for the finals of the contest followed by three days touring Washington, D.C. He is a student at Sunshine Gardens Elementary School.

NPL's Leaders Receive Scares

By JERRY LITTRELL
Post Sports Writer

The emergence of two unrated teams just might turn the North Peninsula League basketball chase, originally thought to be a two-team race between South San Francisco and Jefferson High Schools, into a dogfight down to the final quarter of action.

Even though losing Friday, El Camino and Terra Nova High Schools proved that the NPL leaders can be beaten. The only question now is not how, but who, where and when. An upset might be nearer than expected.

Unbeaten SSF rallied in the final quarter to take a 62-49 victory over a stubborn El Camino quintet while Jefferson also had to come from behind in the final few minutes of play to edge Terra Nova, 50-46. Westmoor, also unbeaten, had an easy time of it with Oceana, 52-37.

Dropping back by as much as seven points in the third period, SSF's zone press and running game came to life to propel Bill Purcell's crew to its second NPL win. Rocky Walker led the final offensive charge as he scored 15 points in the last eight minutes.

But once again it was the general floor play of sub guard Tim Noxon that really gave the Warriors momentum. Noxon set up Walker and center Steve Venters with numerous closing minute buckets that gave the Warriors the win pulling away.

"It's really great to get a win like that," smiled Purcell after the game. "Our bench carried us tonight. Noxon played extremely well as did Mike Larios. With teamwork like this it makes a coach's job much easier."

El Camino lost forward Pete Saco early with a shoulder injury but even with him out, and high scorer Frank Anderson having a below-par night, the Colts gained strength until they suddenly tired trying to keep up with the running game.

Leading by three points in the last two-plus minutes, Terra Nova was bypassed by Jefferson, making its first league start. Steve Kirby, who had 22 on the night, hit a three-point play to put Jeff up by one with 90 seconds left. Kirby's final bucket gave the Indians the four-point margin.

"We tried mixing up our defenses to confuse Jeff and it almost worked," said Tiger coach Don Delbon. "Our best effort came from Bob Preston, who had 11 rebounds to go with his eight points. He screened out their front line fairly well and along with Bill Downing's shooting this kept us in the game."

Westmoor, at one point in the second half leading 36-12, had the easiest time of it over Oceana. Playing without forward Mike Brown, flu, the Rams still had little trouble with the disorganized Sharks. Forward Jim Lewis once again led the winners with 17 points and controlled the boards for the three periods he played.

Westmoor gets its biggest test of the young season this Wednesday when Tony Giamonna's crew does battle with Jefferson.

GAVIN LONG, Ben Franklin cage player, was named to all-tournament squad at San Bruno Holiday tourney recently.

Ben Franklin Wins Tourney

Ben Franklin Junior High School of Daly City captured first place in the San Bruno Holiday Invitational Basketball Tournament Eighth Grade "B" Division.

Ben Franklin went through the tournament undefeated and was paced by Lance Judd who broke the single game scoring record with 35 points in one game.

In the championship game Judd scored 13 points in helping Ben Franklin beat Our Lady of Angels of Burlingame 37-23.

Gavin Long of Ben Franklin was named to the all-tournament squad and was the tourney's second leading scorer.

Westmoor's Wrestlers Win, Tie

Turning in a one-sided performance, the Ram wrestlers trounced Jefferson, 47-5.

Jeff's only win came in the 103 pound division where Torres of Jeff narrowly beat Rodger Mattson, 5-4. The Indian's Sosa and Tim Denning tied to give Jeff their final two points.

The Rams won the other eleven matches, six by pins. Harold Lorber, Vance Hughey, and Craig Clark all secured pins in the lower weights. Senior Bruce Pope then handily defeated his opponent 10-3. Rapidly improving Ross Dove pinned O'Neil to up the score to 25-5.

Nick Wellisch then won a hard battle against Winding of Jeff. Larry Reeves and Shel Klein both pinned their opponents to make it 38-5.

Bob Abbott then probably wrestled the best match of the day. He defeated Van Hauter, one of the Indian's best, by a score of 7-1. Rodger Arrighini and Wally Klevesahl finished out the day by winning their matches for a 47-5 Ram victory.

In what was supposed to be a championship match, the Westmoor and Oceana wrestling teams tied 24-24. Each team won six matches and they tied one match. Both teams had two pins.

Harold Lorber started things off right for the Rams with a 9-0 decision over Randy DeJong. Oceana's Mike Villerreal came back to pin the Ram's Mattson. Denning of Westmoor tied with Good of Oceana to give the Sharks a two point lead.

Seniors Vance Hughey and Bruce Pope each won their matches in the 120 pound and 133 pound divisions respectively. In between, Westmoor's Craig Clark was narrowly defeated by Mark DeJong.

The "hero" of the day was junior Ross Dove. He came back from a four point deficit to pin his man. At that point, the Rams led 16-10.

Steve Hinds, Oceana's student, beat Nick Wellisch 4-0 and Larry Reeves beat his Oceana opponent to keep the six point lead. Senior Shel Klein then pinned Oceana's gridiron star, Joe Nuttal to increase the lead to eleven points.

Oceana then came back to win the last three matches, one of them by a pin, to tie the match and set the stage for the league finals.

It Was Just As Expected

Back in the relative security of their own league, North Peninsula basketball teams swung into conference action Wednesday with three virtually predetermined games.

Little hope was held for any upsets in the league's first outing and, sure enough, none were forthcoming. South San Francisco defeated Oceana, 81-49, El Camino downed visiting Half Moon Bay, 77-41, while Westmoor had a sticky time but finally edged by Terra Nova, 54-51.

It will be more of the same tomorrow afternoon and evening when Westmoor goes to Oceana, Jefferson travels to Terra Nova and El Camino plays at 7 p.m. at SSF. No upsets are expected then either.

The biggest surprise of the opening day's activities was the revamped lineup used by coach Bill Purcell's defending champion Warriors. Purcell, obviously unhappy with his squad's three losses last week, started an all-senior lineup for the first time this season.

D.C. RECREATION

Judo Classes Are Offered

The Daly City Recreation Department is taking continuous registration for members who wish to participate in its Intermediate or Adult Judo programs.

The Intermediate Judo program is conducted every Wednesday from 3:30 to 5 p.m. in the gymnasuim at the War Memorial Community Center.

This special program in judo instruction is offered to boys of intermediate school age, seventh and eighth grades.

The program is designed to teach the boy skills and knowledge of judo, techniques of falling and self-defense with some history and background of this popular sport as well as physical contact and competition.

Adult judo sessions are held on Tuesdays from 7 to 9 p.m. at the War Memorial Community Center. These sessions are open to all men of high school age and above.

Both sessions are designed to prepare the participants for tournament competition. There is no fee charged for either program, however, participants must supply their own uniforms.

Persons wishing to participate in either of the programs need only to sign up with the instructor at the times indicated. Further information can be obtained by contacting the Recreation Department.

A good eye by S. Mixon and keen defensive work by Robert Hector paced the Sportsmen to a 46-41 victory over the Brothers in the Adult hunch League championship game on January 13 at the War Memorial Community Center.

Mixon scored his 35 points.

Pacing the Brothers was Willie Redmond with 28 points, while Oscar Redmond, Mike Furtch and Lannie Ross provided rebounding power.

FINAL STANDINGS

Team	W	L
Sportsmen	11	1
Brothers	11	1
Rams	5	6
No Ideas	4	7
Gators	4	8
Invaders	2	10
Ho Ho's	2	9

4TH AND 5TH GRADE Hoop Burners Division

	W	L
BYA Rockets	2	0
OLPH Cardinals	2	0
Holy Angels Owls	0	2
Temple Judea	0	2

4TH AND 5TH GRADE SHORT DIVISION

	W	L
PAL Tigers	2	0
BYA Warriors	1	1
OLM Lakers	0	2
OLPH Eagles	0	2

Long Division

OLM Wildcats	2	0
PAL Giants	2	0
Holy Angels Wildcats	1	1
BYA Bombers	0	2

6TH GRADE National Division

PAL Tigers	2	0
Holy Angels Greens	1	1
OLPH Sparrows	1	1
PAL Bears	1	1
Teamster Bruins	1	1
OLM Vultures	0	2

American Division

OLM Hawks	2	0
PAL Indians	2	0
OLM Doves	1	1
BYA Lakers	1	1
Holy Angels Whites	0	2
Hunts Donuts Bulldogs	0	2

7TH GRADE Sunset Division

	W	L
Bluejays	2	0
Royals	1	0
Cubs	1	0
Bandits	0	1
Supersonics	0	2

West Coast Division

OLM 49ers	2	0
PAL Rockets	2	0
BYA Royals JV's	1	1
Holy Angels Saints	1	1
OLPH Orioles	0	2
PAL Raiders	0	2

8TH GRADE Golden Gate Division

PAL Colts	2	0
PAL Eagles	1	0
OLPH Falcons	1	1
Holy Angels Warriors	0	1
OLM Tigers	0	2

Sunset Division

PAL Eagles II	2	0
PAL Hawks	1	1
OLPH Doves	1	1
OLM Panthers	0	1
OLPH Roadrunners	0	2

LE PACINI

Old 'Big Mouth' Spouts Again!

WELL, OLD BIG MOUTH did it again!

As readers of this column know, we never make predictions on the outcomes of athletic contests, nor offer point spreads. We were, therefore, not among the poor suckers who were giving the Jets 20 against Baltimore.

But we did rattle on, a couple of weeks ago, about how we could tell the AFL was far inferior to the NFL because of the inconsistency in scoring, citing in particular how the Chiefs had wolloped the Raiders so badly in early season, but had then in late season been whipped just as soundly by the Raiders.

We called this typical AFL stuff, and then went on to cite how the top NFL clubs, like Baltimore, almost always played up to form.

There was one thing we were right about. You just never know from week to week what an AFL team might do.

Not to take anything away from the Jets, but that was a classic example (for you youngsters in the audience, as **Pee Wee Reese** would say) of a great team being overconfident. Baltimore thought they were going to blow the Jets off the field and they couldn't. All the experts said that the Jets might make it reasonably close if they didn't make any errors, because the Colts capitalize on all errors. They made one (an early fumble by George Sauer), on which the Colts didn't capitalize, and the Colts made several, most of which were capitalized on by the Jets.

In the final analysis with all due respect to **Joe Namath** — The game was won, as pro games are usually won, in the trenches. The Jet offensive line just plain handled the Colts' awesome front four. They found a chink in the Baltimore right side early and Mat Snell kept hitting it. This, and Namath's great protection from that same line, as well as Snell, is what allowed Namath to pick the Colt secondary apart.

FINAL MAJOR LEAGUE statistics may prove that all you Giant detractors were detracting from them for the wrong reasons last year.

Biggest knock against the Giants has been that all they think about is the big inning, the big bomb, and that they completely ignore so-called inside baseball — the sacrifices, waiting for the walks, all of the other little niceties which go into collecting one run at a time.

"All they do is take the big out for the fences," we've heard continually. "— and strikeout. All they are is sluggers — no finesse."

While we will admit that the Giants were second in the league in homeruns while only sixth in batting average, and that they were second in men left stranded, consider the following statistics:

The Giants were sixth in total bases, fifth in slugging average, but third in sacrifice hits, third in sacrifice flies (the leader had only two more than the Giants), LED the league in walks, were second in hit by pitched balls, and SIX teams struck out more than they did.

Mighty peculiar statistics for a team which has been characterized as "just sluggers, no finesse." We think you'll find, as a matter of fact, that the Giants had a lower ratio of strikeouts as against homeruns than any team in the majors.

Willie McCovey, for instance, who lead the league in slugging average as well as homers and runs-batted-in, was among the top in hitting, struckout only 71 times, and hit into only 10 doubleplays. Those are fine marks for a "slugger." Hitters like **Richie Allen, Willie Mays, Roberto Clemente, Jim Wynn, Pete Rose** (the NL batting champ), **Lee May, Mack Jones, Jim Hart, Johnny Bench, Tony Perez,** all struckout more than McCovey.

RATHER THAN THEIR "slugging" propensities, perhaps the real Giant troubles (if you can call second place real trouble) lay in other areas. Since we know they had great pitching, try the following fielding statistics:

The Giants were last in fielding percentage, made the most errors, the fewest doubleplays, and committed the most passed balls.

As you know, we don't ordinarily place much stock in fielding statistics, especially fielding averages. And there's little doubt that statistics don't trot out on a field and win or lose a game for you. But there must be some relevance kicking around in there somewhere.

One Giant who didn't contribute to those negative defensive statistics was **Hal Lanier.** He led NL shortstops in fielding average. As we've often said fielding average doesn't always mean anything, because if a guy isn't accepting many chances, just waving at balls going by him and only taking a chance on the sure things, he's bound to come up with a high average. But that wasn't the case with the hustling Lanier, who tried for everything. He also led the league in putouts and was second in assists.

Lanier did have one negative distinction, however. He set a major league record for players who participated in 150 or more games by drawing only 12 walks.

AS AN AFFIRMATION of the recent quote by San Francisco State football coach **Vic Rowen** in this column that he would not be leaving and that the college would continue a strong recruiting program, we offer this quote from **Dr. Jerry Wyness,** State's Director of Athletics:

"San Francisco State will continue to have and is in the process of bolstering its thirteen sports program during this coming year and for the future.

"We believe that our total athletic program and those coaches and athletes involved in our sports activities can look to a brighter future.

"Based on recent assurances from the college administration and various proposals relating to college athletics, our coaches and players are more confident than ever before . . ."

Those statements were precipitated because of the athletic program's funds being revoked by the Associated Students last summer. The Gators, evidently, can do without the Associated Students.

IT'S IRONIC THAT HANK LUISETTI, a great all-around player who never-the-less made his reputation as a scorer because he popularized the on-hand push shots in the late '30s and thereby pioneered basketball's offensive era, averaged "only" 16.1 points per game during his career and now stands a mere fourth on the Stanford all-time scoring list. Hank was only the seventh, thirteenth and fifteenth highest single season Indian scoring marks.

★ FRI. AND SAT. ONLY!
★ LIMITED QUANTITIES!
★ NO PHONE ORDERS!
★ NO DELIVERIES!

Ernies WINES LIQUORS

PACIFICA—Fairmont Shopping Center
BURLINGAME—1304 Burlingame
MILLBRAE—209 El Camino Real
SAN MATEO—Hillsdale (Farmer's Market)
SAN MATEO—43 Fourth Avenue
REDWOOD CITY—396 Woodside Plaza

Also stores in: SAN FRANCISCO—PALO ALTO (2)
MOUNTAIN VIEW (2)—SUNNYVALE (2)—CAMPBELL
SAN JOSE (3)—LOS GATOES—WALNUT CREEK

THE "QUINTENTLESS": Fame, glory and a "first" record in the First Annual Outdoor Editors Olympics, that is—was established this week in Oakland in the "tent-pitching" contest by this five-man team of (second from left to right) Jim Freeman, noted outdoor columnist from Richmond; Phil Ford, San Mateo Times; Norman Phillips, freelance outdoor writer from Newport Beach; Larry Green, freelance outdoor writer from San Bruno and Judy Giles of Daly City, in her victory pose. At far left is Burke Hollison, representative of Coleman Company which supplied the tents. Teams composed of four outdoor writers and one "huntress" affair was held at the American Sport Company complex in Oakland.

Tangs' Effort Is Good Omen

By GARRY NIVER
Post Sports Writer

Peninsula prep basketball-folklore has it that if you can come up a winner in the limited confines of the San Mateo High School gym, it is a sign of a true champion.

The Capuchino High School Mustangs did just that on Friday, and took the hard road, too, as they rallied for a narrow 70-68 victory over the host Barcats.

The cracker box gym, graveyard of many potential Mid-Peninsula League champions, increased its voice volume to near bedlam as coach Jim Johnson's crew made a dramatic stretch rally for its third MPL decision in four outings.

Trailing by as many as seven points throughout the first half, the Cappers reverted to a zone defense to screen out the jumpin' Mateans and hand coach Gus Hasapakis' quint its second straight loss against a lone victory.

"In the first half we started scrambling with them and they just plain out-scrambled us," stated Johnson. "We came out in a zone defense in the second half to stop them from hitting the boards so well and to try and slow the tempo down," he further revealed.

"It worked as we were able to establish continuity and run our control offense," Johnson added. The diminutive mentor singled out Vince Repetto and Paul Turner for their board work and Matt Kriletich and Gary Hernandez for their offensive prowess. Johnson also gave credit to San Mateo's Steve Bissett, who closed down Cap's George Gladius' outside shooting threat.

A twisting jumper by the Mustang's Turner with 3:58 left gave Cap a 64-63 lead, and they never relinquished the advantage. Some 18 seconds later Cap's Dave Adornetto ripped home a ten-foot jumper from the side to make it a tree-point lead.

At this juncture San Mateo lost one of its most potent weapons, and therefore most of its chances of an upset, when Calvin Swann departed with five fouls.

Two free throws by Kriletich vaulted the winners out to a five-point lead, 68-63, their largest advantage of the night. Alonzo Emery canned a 20-foot jumper and Bissett hit a 25-footer at the buzzer to conclude San Mateo's scoring.

San Mateo was able to put everything together in the first half as it came out in a harassing three-quarter court press which forced the 'Tangs into running with the Bearcats.

It was a case of Cap having to score everytime it brought down the ball as San Mateo hit 21 out of 36 shots in the first half for a blistering 58.3 per cent.

Swann would pass to Emery, Emery would pass to Bissett and Bissett would pass to Love as the Bearcats took a 45-39 lead off the floor at intermission.

Cap mounted a concerted drive at the outset of the second half and finally pulled abreast of the front-running 'Cats, 45-45, with 6:29 left in the third period on Hernandez' free throw.

From then on down to the final buzzer the lead exchanged hands seven times and the game was tied up on four other occasions. Kriletich led all scorers with 24 points, followed by Hernandez with 18 markers. Swann paced the Bearcats with 17.

The Post's Sports

3 Rifles Stolen At Sports, Boat Show

Three home-made rifles, their total value listed at $2,686, were stolen from a display booth at the Boat and Sports Show in Daly City's Cow Palace.

Daly City police said the Champlain Firearms Company of Enid, Okla., reported that the theft occurred sometime between 2:20 a.m. and 1:45 p.m. last Tuesday.

Missing from the booth:

—A 6-mm. Magnum rifle with blue-steel octagon barrel, French walnut, hand-checkered custom stock. The name of Larry Wheeler was engraved on it, and a 3-9 power Redfield fourplex score was mounted on top; valued at $1,000.

—A 7x75-caliber rifle, patterned after a Manlicker-Mauser 20, gon barrel, French walnut with blue-steel taper and octa- hand-checkered custom stock, full-length ventilated rib on top of barrel, and six-power Redfield scope mounted on top; valued at $950.

—A .270-caliber rifle, blue-steel tapered octagon barrel, French walnut hand-checkered custom stock, with 2-7-power Leopold scope mounted on top; valued at $736.

Capuchino Drops Burlingame Unit

While television may be called the "Savior" of pro sports, it did nothing to enhance the position of Burlingame High School among its Mid-Peninsula League basketball adversaries Wednesday afternoon.

The Panthers, forerunners in the MPL and the logical title choices, had their championship dreams issued a momentary setback by Capuchino, 71-61, in a much-delayed televised contest at the winner's gym.

The resultant upset by Coach Jimmy Johnson's well-drilled Mustangs in the game which was delayed some 50 minutes by some assorted neophyte video-types tightened up the 1969 cage race with little distinguishable between the top and bottom, and also dropped the Panthers into a four-way tie for first place.

In other tussles around the circuit, Aragon skipped to an easy 64-48 decision over San Mateo and Hillsdale had to go all out for a hard-earned 60-52 win over Crestmoor.

While Panther Coach Frank Bettendorf was a little upset over television subverting the heretofore simon pure area of prep sports, he did not take the setback as a sign of doom.

Johnson, whose team rode along in the first half on the fantastic outside shooting of George Gladius, said that the difference was the boards and defense.

The game was a thriller from the start as Gladius' 17 first half points enabled the hosts to take a slim 36-35 advantage off the court at intermission. The Panthers finally wrestled the lead away with 2.29 left in the third period when Skip Conley banked in a follow shot underneath to give the visitors a 48-46 edge. Moments later Conley drove in for another bank shot to give Burlingame a 50-46 lead, its largest of the afternoon.

However, a three-point play by Matt Kriletich, a pair of free tosses by Gary Hernandez and a jumper by Repetto gave the Mustangs the lead once again and they never gave it back.

Some timely free throw shooting by Hernandez, who was high man with 20 points, kept the Panthers at bay in the waning moments.

Crestmoor surprised the Knights by shooting 71 per cent in the first half and taking a nine-point lead into the dressing room at halftime.

However, Knight Coach Homer Zugelder made a slight adjustment in his zone defense and Hillsdale responded to take the lead in the third quarter. The Knights' second half rally was spearheaded by Mike Rutherglen, who took game honors with 16 points.

Adams Buick, Inc.
Authorized BUICK and OPEL Dealer
SEE US FOR THE BEST BUY
ON YOUR NEW BUICK-OPEL OR
A GOOD DOUBLE CHECKED USED CAR
SERVICE-PARTS-BODY SHOP
OPEN NIGHTS and SUNDAYS
6888 Mission St. DALY CITY 755-3828

Bowling Notes

Westlake Bowl

By JIM GREALISH

The State Sheet Metal team led the qualifiers in the Northern California Ladies Team Handicap Tournament from the Ladies 850 Scratch League as the members rolled a 2625 scratch plus 340 handicap for a 2965 total. Another qualifier from the league are Shirley Flowers 2902. Sue Riley led the scoring for the night with a 268 game and 614 series.

Toni and Harry Rhodes again led the Fireman's Fund League although Harry had to settle for a tie with Wayne Kimbell, both of whom shot a 574 series. Toni posted a 414 series on a high game of 151.

Bert Todd made a comeback in the Lucky Lager League as he rolled a 223 game and 580 series to lead the men in high series. Lou Crosetti took high game honors with 258 while Joan Moore rolled 212 and 563 to lead the ladies.

Boots Toohey was the leading lady in the Starliters League Monday evening as she shot a 199 game and 509 series.

In the Country Club Handicap League two members topped the six hundred mark as Jim Starkey shot games of 159-240 and 214 for 613 and Frank Lamb hit 611 on games of 197-213 and 201.

Roger Daubin returned to form as he led the Golden Gate Handicap League Monday night with a 613 series on games of 211-204 and 198.

In the Lakeside Mixed Fives League Carl Steigerwald, with a 186 average exploded for a tremendous 647 series. Starting with a 204 game, he jumped to 216 in the second game and finished with a 227. Joanne Fazzino led the ladies with a 208 game and 544 series.

Boots Toohey was the leading lady in the Starliters League Monday evening as she shot a 199 game and 509 series.

Bev Coughlin and Nan Rodgers shared top honors in the Tuesday morning Rebels League as Bev posted a 202 game and Nan a 542 series with a 201 high game.

Secretary Hal Messinger topped the Canco League for the week by rolling a 216 game and 607 series last Monday night.

Native Sons League bowler of the week was Lou Gilson who rolled a 228 game and 584 series.

Mary Alec led the St. Emydius Belle's League Monday morning as she rolled a big 193 game and 525 series.

A tremendous 674 series by Jim Jolly topped the 905 Majors League Friday evening as Jim hit a high game of 257.

Our Junior 900 team finished the first half of the season with a 23 win-22 loss record as they took two games from the 19th Avenue Bowl team. Phil Buchanan led the scoring with a 195 game and 542 series.

Tom Millane again took top honors in the Inter-Parish League, this time by shooting a 180 game and 516 series.

Telco bowler of the week was Ed Luccett who hit a 242 game and big 645 series.

Bakers League leaders for the week were Fred Schwarz who rolled a big 230 game and Carl Sheppard who hit a 213 game and 553 series.

Al Caime's 232 game and 668 series led the way in the Country Club Handicap League.

Thelma Daher bowled a 195 game and 476 series to lead the ladies and Rick Barbitta topped the men with a 220 game and 559 series.

Larry Pedone's 223 game and 597 series were high for the week in the Lake Merced Handicap League Thursday evening.

In the Twilight Mixed Fives League, Mabel Woods led the ladies with a 176 game and 503 series while Mac McTonnell topped the men by rolling a 222 game and 614 series.

Serra Bowl

By EMMY STODOLA

We start another week with highs from the **Holy Angels**, Val Madrieros 169-474, Flo Dillon 176-472 and Jean Dominguez 178-434. Out in front for the **Serra Belles** were Diane Johanson 163-452 and Martha Shaul 153-435. Leaders in the **Friday Coaches** were Joan Cameron 225-553, Pat Marinucci 185-470 and Pat Haney 171-467. The high scores in the **St. Francis League** were Bob Bacigalupi 211-592, Vic Shaltt 224-584 and Sam Yaquinto 238-573. Leading ladies were Dottie Tener 221-570, Leona Smith 178-492 and Mary Jong 186-474. The **Fair and Square** leaders were Bob Rickards 199-55', Bob Poetzl 196-527 and Fred Myetich 173-522.

Serra Youth Bowlers Family Club paper drive is this weekend 24-25-26 of January. Bring all your papers to Serra Bowl where a bin has been arranged for the drive. Support our Youth Bowlers, please.

All our leagues are back in full swing now. We start with highs from the **Jefferson GAA**, Kris McKay 204-477, Gail Harada 187-437, Jocelyn Smith 163-422 and Carol Ray 148-420. Leading **Annes Army** were Mack Washford 141-398, Jan Nisby 139-356, Gina Caineili 150-401 and Vicki Marchi 139-350. Vicki Marchi also picked up the 4-10 split. The **Jr. Kings and Queens** were led by Fred Ferrando 190-509, John Burke 187-496 and Melanie Coyle 171-469. Bowling highs in the **Pro-Preps** were Billy Kirchner 159-466. Paul Nannini 166-432, Jan Georgakas 150-412 and Ramona Ferrando 131-369. The leaders in the **Lady & Lassies** (2 games) were Roger Hurlou on double games of 97-97 for 194. Richard Baugh 105-176 Karen Schweizer 99-171, Vicky Karkazis 78-138 and Kim Ballardo 84-138. **Ninas Elves** (2 games) were led by Mickey O'Neill 113-210, Keith Koch 93-173, Dolly Ferrando 110-181 and Mary Zaffke had a double of 65-65 for a 130 series. **Als Bunch** (2 games) highs were Jim Herryford 94-181, Steve Waters 88-175 and Cindy Emery 83-157. Leaders for **Pats Pals** were Vicki Marchi 144-392 and Dee Dee Fitzgerald 94-255. Leading the **Crusader Men** were Billy Kirchner 149-425 Jeff Madanich 171-413 and Tom Tuli 161-350. The **Boy Watchers** saw highs of Michele Khouri 143-401, Linda McCartney 154-394 and Mike Backlund 148-385. Sundays **Bowl A Bike (B Division)** leaders were Dennis Reed 168-392 and Cathy Riccomi 140-376. Bowl A Bike (A Division) highs were Nick Ramirez 178-418 and a triplicate for Victor Carlisle of 118-118-118 for a 354 series. The **Father and Son (Nat)** highs were Russ Casias 156-426 and David Whitaker 158-410 for the boys and Jim Whitaker 202-561 and Al Riccomi 189-485 for the dads. Leading the **Fathers & Sons (American)** 2were Roger Casias 188-541 and Arch Kirchner 193-524 for the boys and leading fathers were Pete Casias 211-563 and Ollie Francis 219-544.

Mondays **Tournament Club** high series were Betty Fitzpatrick 540, Dot Millard 538 and Lori Suzuki 505. Out in front in the **Serra Electres** were Clara Meadows 199-532 and Lorraine Fazendin 209-522. The leaders in the **Lions League** were El Laconsola 197-199-245 for a nice 641 series. Following him were Larry Ballentine 192-548 and Phil Thaber 194-540. Leading the **VIPS** were Vince Smith on games of 233-154-221 for a 608 series. Following were Bill Ashton, Sr. 224-561 and Glen Stanberry 203-555 and the gals Jean McMillian 188-499, Peggy Narducci 165-479 and Leona Smith 165-475. On top of the **850-860 Scratch** were Bob Cinciator 255-609, Mike Bridant 246-608, Dean Kiel 219-605, Don Cecil 223-597 and Harry Ashton 223-588.

High scores for the **OLPH Mothers** were June Valenzano 165-486 and Betty De Ville 169-434. **Femme Fatales** highs were Barbara Stewart 194-457 and Shelby Miller 187-455. The **Friarettes** were led by Gene Adamson 177-483, Judy Perkins 192-471 and Ethel Scrievers 160-469. **Four Seasons** highs were Marion Cloonan 167-474 and Mary Passanisi 164-442. Leading the **Kegling Queens** were Mary Lou Rassmussan 190-532 and Rae Vernaricci 172-480. Highs in the **Twilighters** were Mei Schubert 191-540, Mitch Genereaux 205-538 and Ken Prosser 193-531. The **Nite Owls** were led by Bob Mentze 192-567, Bob Berrios 212-558 and Bob Adamson 221-553. Leading the **Majorettes** were Sandy Spadini 211-548 and Ario Marquardt 201-506. Jerry Wood really knocked down the wood on the **Boozers** on games of 180-257-216 for a great 653 series. The **815 Scratch** leaders were John Guerrettaz 209-568, Bob Hagberg 199-556 and Bob Landucci 224-555.

Wednesday the **Feather Dusters** highs were Judy Constantinos 172-476, Verna Borges 174-459, Winnie Sauter 174-457 and Liz Schenone 170-450. Josie Warner again led the **Novice Novas** with 190-471. **Coffee Clatch** leaders were Flo Baxley 181-491, Mabel Loperman 191-457 and Eva Kahn 154-452. The **Bunny Club** highs were Julie Benassini 170-483 and Wilma Ford 172-440. The **Friendly Fives** were led by Doug Piper 210-568 and Vern La Miere 202-542. Mike McKay was high with 203-202-201 for 606 in the **Guys and Dolls** followed by Orville Flynn 226-576. Leading the **Coca Cola** league were Jim Oakes 184-523 and Ed Russel 209-513. The **845 Scratch** highs were Carl Spies 189-210-217 for 616 followed closely by Jim Gustafson 220-600, John Moreno 223-580 and Swande Hill 208-574. The **Refugees** leaders were Ron Di Maggio 213-566, Ed Bucher 218-537, and John Moreno 213-537. Leading ladies were Marian Mann 187-504, Judy Hnilo 178-504 and Barbara Schiller 178-500.

Nancy Stender led the **Starlettes** with 209-504 and Della Scott led the **Rockettes** with 180-518. **Domestic Engineers** leaders were Lee Driscoll 223-569, Gladys Wilson 213-503 and Jan Rodriquez 178-502. Leading the **Budget Busters** Vi Susnow 185-507 and Ginnie Intemann 195-481. The **Printers** highs were Hal Stepanoff 206-549, G. De Mello 182-530 and Bob Flint 212-527. On top in the **800 Classic** were Al Petriat 217-590 and Pete Casias 200-553. Rolling high in the **Bankers league** were Frank Pellerin 213-553, Jack Quinn 197-551, Carl Geiert 202-548 and G. Takahashi 210-547.

Highs in the **895 Scratch** were Chuck Davis 211-578, Fred Oberli 191-569, Al Stanley 202-656, Jean Roche 231-563 and Rudy Ybarra 198-563. Leading the **Foresters** were Nick Kereiuk 192-573, Peter Lucich 175-517 and Larry Hagen 182-515. For the gals it was Vi Navarre 179-513, Julie Jacuni 159-454 and Helen Wong 169-434. Sam Lucia 233-609 was on top in **Thunderbolts** followec by Vince Volo 235-572 and the highs for the gals were Jean Christensen 178-490 and Ida Miletti 160-472. See you next week and Good Bowling to all, remember ladies it is not too late to get in our free instruction class, starts Jan. 22, 1969 at 12:30 afternoon call Phyllis at 992-3444 for further information.

Vikes Just Survive In Cliffhanger

Even the lowest ball clubs in the Mid-Peninsula League are so evenly matched that a mere two points separates them.

Mills won its first game of the MPL campaign on Friday by edging winless Crestmoor, 70-68, at the Falcon gymnasium. The win gives the Vikings a 1-2 mark. Crestmoor is now 0-3.

The lead changed hands no less than 15 times in a game which was so close statistically that only two free throws by Mills gave them the edge.

The Vikes' John Schilling, who scored 25 points to lead his team, was the Mills spark in the fourth quarter and the prime reason for his club's triumph. According to Falcon head man John Christgau, "Schilling just killed us in that final quarter." He also cited Mills' blistering fast break as another reason for the Crestmoor defeat.

The Falcons' Tom Dinsmore canned 30 points to pace both clubs in scoring.

Serramonte Is A Mat Winner

New Serramonte High School in Daly City lost no time in finding the right course to take in athletics.

The Serramonte wrestling team registered a 30-27 victory over Washington High of San Francisco on the winner's mats yesterday.

Serramonte 30, Washington (SF) 27
95 pounds—Espinosa (S) by forfeit; 103 pounds—Salvadore (S) pinned Peters (W); 112 pounds—Barfield (W) d. Shockey (S); 127 pounds—Hosaica (W) pinned Washford (S); 133 pounds—McHugh (S) d. Huaug (W); 138 pounds—Klekas (W) d. Smotkin (S); 145 pounds—Harada (W) pinned Gurand (S); 154 pounds—Carr (S) pinned Parker (W); 165 pounds—Scovell (W) d. McBride (S); 175 pounds—Bouchard (S) by forfeit (W); 191 pounds—Scurries (S) by forfeit (W); Unlimited—Mail Maiolini (W) by forfeit.

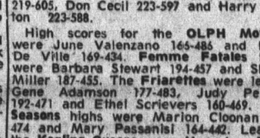
ELECTRIC SHAVER
COMPLETE OVERHAUL
ALL BRANDS
$5.88
OUR EXPERTS WILL:
•REPLACE ALL DEFECTIVE MOTOR PARTS, CORDS AND CASES
•SHARPEN CUTTING HEAD AND CORRECT ALIGNMENT
COMPLETE OVERHAUL GUARANTEED
REPLACEMENT HEADS EXTRA
ALL BATTERY MODELS
$8.88
• INCLUDES NEW BATTERIES WHEN NEEDED.
Thrifty DRUG AND DISCOUNT STORES
Home of Nationally Advertised Products

WE'RE BLASTING PRICES
QUARTS Gin and Vodka 3 FOR $10
Reg. 3.69 Qt.--2.99 Fifth
HOF BRAU BEER CASE $2.99
3 QUARTS .. $1.00
We now have a complete line of private labels at discount prices — Rum, Tequila, Brandy, Canadian Whiskey, Here are two examples:
CANADIAN BLENDED WHISKEY .. 4.59 Fifth
RUM ..... 3.59 Fifth
TONS OF FREE ICE, ALWAYS
1000s OF GLASSES
WES LIQUORS
SAN MATEO 2460 El Camino Real 341-0052
SAN BRUNO: 104 Skycrest at Skyline 583-7565
589-7850 1900 Monterey (Portola Highlands)

LET THE PROS DO IT AND SAVE, SAVE!
4 WHEEL BRAKE
FULL SET OF TIRES
4 for 49.85
700 x 13 plus 1.94 F.E.T. per tire
ANY SIZE LISTED BELOW
4 for 59.85
Plus F.E.T. 1.94 to 2.57 per tire depending upon size.
Rayco Custom Line
4-Ply Nylon Cord
Premium Tread Depth
Installed Free
No Trade-In Required
Choose any size! 4 for 59.85
695x14 735x14
825x14 800x14
775x15 670x15
845x15 760x15
750x14 775x14
855x14 850x14
815x15 710x15
Whitewalls 2.50 more per tire
NOW! B. F. GOODRICH RADIALS IN STOCK!
GUARANTEED 2 YEARS AGAINST WEAROUT!
Treadwear: Tread of Rayco passenger car tires is guaranteed for the months specified, when used in normal driving. If tread wears out within this period, Rayco will replace it charging the current selling price less a flat dollar amount. Current selling price is lowest selling price plus Federal Excise Tax in effect at time of return.
BRAKE OVERHAUL
THIS WEEK ONLY!
44.85 Reg. 62.85
• RELINE ALL 4 WHEELS
• OVERHAUL 4 CYLINDERS
• MACHINE 4 DRUMS
Imagine this complete job for your car, with all labor included by The Pros. Guaranteed 2 years or 24,000 miles. Very special indeed—and only during this week. For Ford, Chevy, Plymouth and all U.S. compacts. Other American cars $10 more. Disc brakes extra.
SAVE 17.50
FOREIGN CARS/DISC BRAKES OUR SPECIALTY.
Shocks
7.85 Heavy Duty
SAVE 2.50
Reg. 10.35
GUARANTEED 2 YEARS or 24,000 MILES
10,000 miles better than original equipment! Absolute FREE replacement if failure within 2 years or 24,000 miles. Fast installation available by The Pros.
Mufflers
14.95 LIFETIME GUARANTEE
Free Installation
Most Fords, Chevys, Plymouths, Dodges, Falcons, Comets, Valiants and more!
GREATEST GUARANTEE EVER!
For as long as you own your car! No charge for new muffler OR SERVICE if you need replacement.
NO DOWN PAYMENT —TO 2 YEARS TO PAY
All recognized credit cards honored to open your account
WEEKDAYS 7 A.M.-10 P.M. • OPEN ALL DAY SATURDAY
4 WHEEL BRAKE
LET THE PROS DO IT
BURLINGAME ..... 1204 El Camino, DI 2-1441
SAN FRANCISCO ..... 220 Fell St., HE 1-6745
REDWOOD CITY ..... 1304 El Camino, EM 8-3846
SAN FRANCISCO ..... 17th and Mission, HE 1-7731

shoppers world

SHOP HERE and SAVE MORE

- OPEN 7 DAYS A WEEK
- OPEN 5 NIGHTS 'TIL 9
- OPEN SUNDAY

PLASTIC 2 QT.
DECANTER
Sturdy Plastic Refrigerator Decanter.
69c VALUE
38c

THERMOS
LUNCH KITS
Wide selection of designs, complete with 8 oz. thermos bottle.
2.98 VALUE
1.88

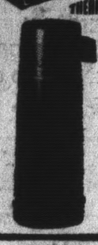

ALADDIN PLASTIC PINT
VACUUM BOTTLE
Virtually Indestructible Poly-Jacketed Bottle. Fits Standard Lunch Kits.
2.29 VALUE
99c

FABRIC PROTECTOR
SCOTCH GARD
Easy to Apply, Spray-on protection for all apparel and fabric upholstery. 20 oz. size.
2.98 VALUE
1.88

25 FT. ROLL
REYNOLDS WRAP
Oven-tempered for flexible strength.
39c EACH VALUE
2 for 43c

PLASTIC BAGS
SNAP-OFF
50 count, on roll with twist-ups.
29c EACH VALUE
2 for 27c

IRONING CADDY
Tip-proof valet, adjustable height, folds flat.
3.95 VALUE
2.44
#5601

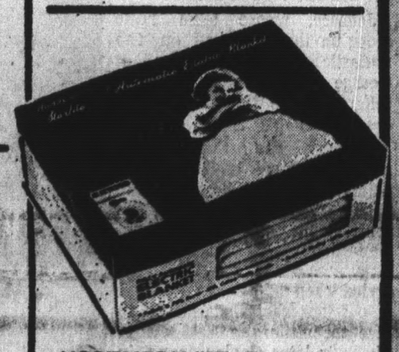

NORTHERN "STARLITE"
ELECTRIC BLANKETS
Fabric is 65% polyester, 35% Rayon. Binding is 100% nylon!
- TWIN SIZE 18.95 VALUE #1340 — 11.88
- DOUBLE SIZE 20.95 VALUE #1341 — 12.88
- DUAL CONTROL 27.95 VALUE #1342 — 14.88

BROOKPARK
45 PIECE DINNER SETS
Distinctive designs by Joan Luntz, in a selection of patterns styled for today, in today's dinnerware. Guaranteed 2 full years against chipping, breaking and cracking.
- DOMINO — BLACK AND WHITE — 29.95 VALUE — 19.88
- ENCHANTED GARDEN — BLUE, PINK, GREENS. — 29.95 VALUE — 19.88
- GENIE — RED AND GOLD — 39.95 VALUE — 28.88

UHF ANTENNA
GOLDEN DART
Attaches to your present channel 2 thru 13 antenna to add channels 14 thru 83.
#3518
5.88

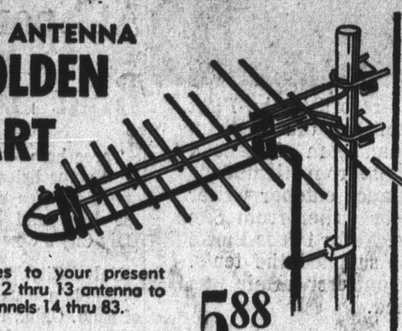

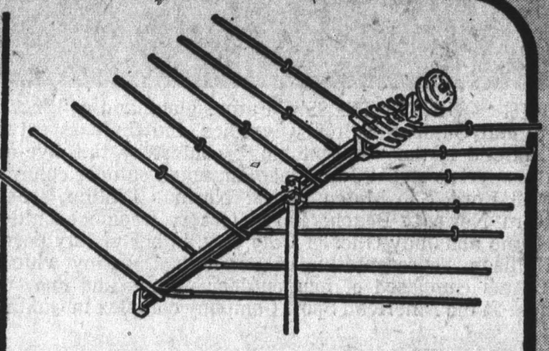

JFD® VHF/UHF ALL CHANNEL COLOR ANTENNA
Advanced new frequency—independent log periodic V-design, 21 elements. Picks up channels 2 thru 83. Brilliant color fidelity. Sharper than ever black and white. Splitter included.

#1PV-CL400
45.95 VALUE
33.88

BATTERY
BOOSTER CABLE
6 gauge cable, 8 feet long.
99c

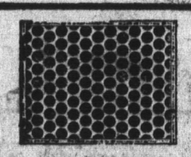

FURNACE FILTERS
Sizes to fit most residential furnaces.
38c

FIRE SCREENS
Entire stock of fire screens, black, brass, contemporary, traditional, no special orders.
20% OFF
REGULAR LOW SHOPPERS WORLD PRICES

PORTA-FILE
Perfect storage and protection for letters, tax records, bills, cancelled checks, statements. 12½"x5½"x10" #6.
1.66

GIANT
PORTA-FILE
12½"x9"x10"
#910
2.44

CANNON
SHEER STRETCH
PANTI-HOSE
100% stretch nylon, sizes A, B, C colors: suntan, French beige, cinnamon, black mist.
2.59 VALUE
1.99

10c CANDY BARS
Delicious mix 'n match selection of candy bars, most popular brands.
5 for 29c

VIGORO
ROSE FOOD
Balance combination of fast and slow nutrients.
- 5 Lb. Size 95c VALUE — 66c
- 10 Lb. Size 1.59 VALUE — 99c

VIGORO
DORMANT SPRAY
Quart size, clean spray for insects and eggs.
1.95 VALUE
1.28

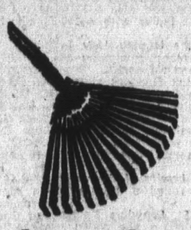

bamboo rake
Lightweight, wood handle.
1.29 VALUE
58c

SHAMPOO
HEAD & SHOULDERS
The dandruff control shampoo.
1.65 VALUE
99c

CREME RINSE
BRECK
16 oz. size regular or with body.
1.75 VALUE
97c

ORAL ANTISEPTIC
LISTERINE
Kills millions of germs on contact, qt. size.
2.19 VALUE
1.27

100 TABLETS
GERITOL
A fortified tonic of high potency.
5.95 VALUE
3.44

PRE-SOAK
BIZ
The revolutionary new laundry product. Giant size.
59c

100 TABLETS
EXCEDRIN
The extra strength pain reliever.
1.59 VALUE
94c

PAPER TOWELS
KLEENEX
Jumbo size, choice of plain, designer or boutique styles.
WITH COUPON
4 for 89c

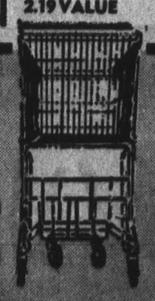

- **MILLBRAE** — 95 MURCHISON DR., EL CAMINO • 692-2494
- **MTN. VIEW** — 1962 EL CAMINO • 968-1631
- **SAN MATEO** — 37th AVE. & EL CAMINO • 341-2643
- **SANTA CLARA** — 4175 STEVENS CREEK BLVD. • 296-3730
- **VALLEJO** — 66 ADMIRAL CALLAGHAN LANE TENNESSEE AVE. HWY. 80 — 643-8881

shoppers world

OPEN SUNDAY

WE HONOR FIRST NATIONAL CREDIT CARDS · BANKAMERICARD · master charge

STORE HOURS:
MON. thru FRI. 10:00 to 9:00
SATURDAY 9 to 6, SUNDAY 10 to 5

THE LARGEST AND FINEST GIFT SELECTION IN THE BAY AREA

News From the Services

AIR FRAME REPAIR

HONOLULU — Airman First Class Arnold P. Andreacchi, son of Mrs. Betty Andreacchi of 7 Hermosa Lane, South San Francisco, has helped the 61st Military Airlift Wing earn the U.S. Air Force Outstanding Unit Award.

Airman Andreacchi, an airframe repairman at Hickam AFB, Hawaii, with a unit of the 61st, will wear the distinctive ribbon as a permanent decoration.

The wing, which has won the award five times, is headquartered at Hickam. Its units, located throughout the Pacific and Southeast Asia, are charged with the Military Airlift Command's airlift responsibilities.

The wing has accumulated more than 800,000 accident-free flying hours during the past 13 years, a record unsurpassed by any military organization.

The airman, a graduate of El Camino High School, attended San Mateo Junior College.

TOP LAUNCH PLAN

LOMPOC, Calif. — Airman First Class Clark A. Kellogg, son of Mr. and Mrs. Clark C. Kellogg of 408 Westlake Ave., Daly City, has been recogniezd for helping his unit earn the U.S. Air Force Outstanding Unit Award.

Airman Kellogg, an electrician in the 4392nd Civil Engineering Squadron at Vandenberg AFB, Calif., will wear the distinctive service ribbon as a eprmanent decoration.

His unit was cited for providing excellent civil engineering support to Vandenberg units working on an accelerated launch program, base expansion and facilities construction.

The airman, a graduate of Mission High School in San Francisco, attended the City College of San Francisco.

TOP SERVICE RIBBON

SPOKANE, Wash. —Sergeant John T. Lobsinger, son of Mr. and Mrs. Raymond E. Lobsinger of 499 Vista Grande Avenue, Daly City, has been recognized for helping his unit earn the U.S. Air Force Outstanding Unit Award.

Sergeant Lobsinger, a food service specialist in the 92nd Strategic Air Wing at Fairchild AFB, Wash., will wear the distinctive service ribbon as a permanent decoration.

The unit was cited for exceptionally meritorious service from July 1967 through June 1968 in maintaining all strategic and contingency operational and support activities.

The sergeant is a graduate of Jefferson High School.

JEFFERSON GRAD

WICHITA FALLS, Tex. — Airman Raymond A. Jess, son of Mr. and Mrs. Frank A. Jess, 215 Alvaradio St., Brisbane, has been graduated from a U.S. Air Force technical school at Sheppard AFB, Tex.

The airman, an Air National Guardsman, was trained as an aircraft mechanic and has been assigned to his ANG unit at Davis-Monthan AFB, Ariz.

Bruno Chamber Committees Named

The board of directors of the San Bruno Chamber of Commerce have approved the appointment of committee chairman for the 1969 "Program of Work" of the Chamber.

Chamber president Harold Highsmith presented the committee appointments to the board and outlined 24 specific committee projects for the year.

The committees will be grouped under four new area councils which cover business development, community affairs, public affairs, and organization development.

Working under the 1969 Chamber program theme challenge to "Get Involved in San Bruno," the committees established and chairmen appointed are:

Business Development Council: Henry Ewald, Ewald Travel Servi e; community survey analysis, Bob Wilson, Crocker Citizens National Bank; business opportunity promotion, Jack Bible, attorney; "Shop San Bruno" campaign, Harvey Brenner, Eureka Federal Savings and Loan Association.

Business directory: Jack Head, Pacific Telephone; Solicitation control, Monte DeLong, San Bruno Camera Shop; retail affairs, Bill Isackson, Ross Department Stores; central business district, Ken Chapman, Chapman's Youth Fashion Shoppe.

Community Affairs Council: Al M. Race, Bank of America; recreation and cultural arts, George R. Corey, attorney; beautification, Al M. Race; community calendar, Jak Bik, newsman; special events, William J. Schneider, Fairway Leasing.

Public Affairs Council and aviation: Lloyd Ghiselli, Pacific Gas and Electric; transportation, Karney Barberian, city councilman; student job development, Gene Gallagher, San Bruno Stationers; Portola Bicentennial, Carl Hultberg, San Bruno city clerk.

Better Business Bureau Referral: Dick Stagg, photographer; governmental and legislative affairs, Don Risso, postmaster; organization development council, Roy Tierney, Tierney's Tire Center; membership forums, Bill Wilson, Melody Rambler-Toyota; membership devlopment, Richard Missl, Bank of America; budget and finance, Jack Fisher, CPA;

Program of Work: James Holderby, Bank of California; student work experience volunteers, Frank Merchant, Mustache's Pizza Parlor; police development, Norm Merkel, Federal Aviation Administration; chamber facilities and personnel, Tom Palmer, Jr.

$1,000 Theft In South S.F.

A radio and jewelry valued at more than $1000 were taken from a South San Francisco apartment in a burglary sometime Thursday, police reported.

Officers said the apartment of Robert Reese, 208 Holly Street, was broken into between 8 a.m. and 5 p.m. while the family was away.

Entrance to the apartment was gained through climbing onto a third story balcony from the roof of the building, police said.

Teachers May Get Time to Prepare

Intermediate grade teachers in the South San Francisco Unified School District won a concession from the board of trustees last week in their attempts to obtain a "preparation period" during the school day, a spokesman for the teachers said.

Robert Meek, a member of the teacher committee seeking the "prep period" for fourth, fifth and sixth grade instructors, said trustees agreed to consider the matter as a "separate issue, apart from the salary package and other considerations."

According to Meek, members of the board agreed that the intermediate teachers' lack of a class preparation period "appears to be an inequity, and should be considered as such."

All district teachers except those teaching the intermediate grades are allowed a preparation period, Meek said.

Last month, 365 district teachers signed a petition requesting preparation periods for the intermediate grade teachers, "who teach more subjects than anyone else in the district," he said.

To allow for the "prep time," teachers have proposed that "specialists" be hired to teach classes in art, music and physical education, a move which would reduce the number of subjects taught by the regular intermediate teachers.

This would allow approximately 40 minutes prep time each day for each teacher, Meek said.

Teachers of other grades in the district have preparation periods ranging from 45 minutes to more than two hours per day, he said.

Intermediate teachers stressed that their efforts to obtain a preparation period "does not represent an attempt to shorten the work day."

"The students will benefit from this more than anyone else," Meek said.

Dinner Will Honor Noonan In Daly City

Civic leaders and civic organizations will honor Thomas F. Noonan, trustee of the Jefferson Elementary School District for his past efforts in behalf of the taxpayers, children and staff of the Jefferson Elementary School District of Daly City.

Noonan's tenure of office covers a period of ten years. He was originally elected in 1958 and his recent resignation was effective on Dec. 16, 1968.

Bud Lycett, mayor of Daly City, will be master of ceremonies for the testimonial dinner to be held at Brentwood Lodge at 7 p.m on January 23.

Noonan's term of office covered that period of time in which the district's enrollment grew from 7,000 to the present figure of 10,000 which called for the construction of 12 schools. Noonan gave his reasons for resigning pressing personal business which made it impossible for him to devote the necessary time and effort to the district on behalf of the children and the instructional program.

Supt. Frank L. Greenwood said that a review of Noonan's voting record was exemplary, both in his high rate of attendance and his consistent affirmative votes for child and teacher welfare. At the same time he tried to keep faith with the taxpayers who elected him to office.

In addition to his services as a school trustee, he has also served on the San Mateo County Committee on School District Organization for the past six years, and has been active with the California School Boards Association in fighting for educational legislation that was beneficial to the children of this state.

The dinner will be open to the public and anyone wishing to attend should call Mrs. Jean Landess, secretary to the superintendent. Those wishing to attend should make every attempt to contact the school district office not later than Friday.

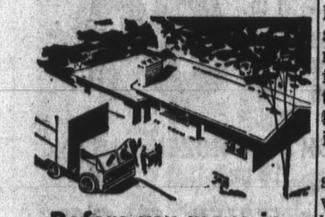

Before you move in know the facts about insurance

Fact 1: Fire insurance alone on home and contents is not enough. Your home could be destroyed by windstorm, explosion or other hazard.

Fact 2: Theft coverage of your possessions, at home and away, should be included.

Fact 3: A lawsuit judgment against you could cost you everything you own. You need liability insurance.

Fact 4: You get all this *and more* in one Homeowners policy...with one low premium!

Your Independent Insurance Agent Knows You Insure

WESTLAKE INSURANCE AGENCY, INC.
Westlake Shopping Center
Walter F. Brodie, manager
36 Park Plaza Dr. PL 5-7113
Hartford Fire Ins. Co.

Man Hurt In Accident

Veron M. Mowry, 34, 311 Aspen Avenue, South San Francisco, fracured his left ankle, and left wrist, and sufered head injuries and facial lacerations, in an auto accident Thursday at Hillside and Cestnut Avenues in South San Francisco.

WHITE FRONT
SINCE 1929
WHITE FRONT
QUALITY • SERVICE • DISCOUNT • INTEGRITY

RED TAG SALE

INCREDIBLE PRICE SLASH!
- ALL FURNITURE RED TAGGED!
- EVERYTHING MUST GO!
- PRICES SLASHED ON DISCONTINUED MODELS!
- CUSTOMER CANCELLATIONS DRASTICALLY REDUCED!
- EVERYTHING FOR YOUR HOME! SOFAS • CHAIRS • SLEEPERS • TABLES • DESKS • DINING & BEDROOMS • TABLES • BOOKCASES
- CHOOSE A PIECE OR A HOUSEFUL AND SAVE! SAVE! SAVE!

EASY TERMS! SHOP WITH NO MONEY DOWN WITH APPROVED CREDIT

ONCE-A-YEAR FLOOR SAMPLE CLEARANCE!

DELUXE SOFA AND LOVE SEAT
Handsome contemporary design! Big sofa and love seat . . . the pair at the price you'd expect to pay for sofa alone! Plenty of comfortable seating in a pair you can arrange so many ways. Your choice of fine decorator covers.
$168
COMPARE AT 209.95

CONTEMPORARY SLEEPER SOFA
Full size sleeper-sofa in a fine choice of fabrics and colors at this low price! Comfortable polyfoam seat cushions, innerspring mattress to sleep two. Easy-open.
COMPARE AT 209.95 $148

BASSETT 3-PIECE BEDROOM GROUP
From one of the most famous makers, a modern group in walnut veneered wood with matching plastic tops. Includes triple dresser, mirror, full or queen headboard.
COMPARE AT 219.95 $138

MATTRESS & BOX SPRING
"Royal Crest". Deeply comfortable multi-coil set (312 coils in full size) with stabilized box spring to prevent tip and sway. Mattress top is scroll quilted for smooth deluxe comfort.
COMPARE AT 89.95 $57

COLONIAL BUNK BEDS
Strongly made of select hardwood . . . okay for the liveliest youngsters! American colonial spindle style in warm Salem maple finish. Complete with guard rail and ladder.
COMPARE AT 69.95 $38

EVERY LAMP REDUCED
Every single lamp on our floor reduced! Every style, every color, every size and type for every decor. Limited quantities . . . for these you must come early!
25% OFF

SAVE 34% ON BIG 7-PIECE DINETTES
Oval table is 36"x48", extends to 60", has bronze legs, pecan plastic top. Six chairs, heavily foam padded, supported vinyl covers.
COMPARE AT 119.95 $78

9'x12' RUG, 100% NYLON PILE JUTE BACK.. $34
HOLLYWOOD BED FRAME TWIN OR FULL SIZE.... 4.88
TWIN SIZE PLASTIC HEADBOARD..... 4.88
30" ROLLAWAY BED POLYFOAM MATTRESS..... $35
BOSTON ROCKER SALEM MAPLE FINISH..... $18

1404A

CHARGE IT
• BANKAMERICARD
• WHITE FRONT CARD
• MASTER CHARGE CARD

FREE PARKING FOR 1000 CARS AT ALL WHITE FRONT STORES

OAKLAND — 833 HEGENBERGER RD. AT THE NIMITZ FRWY.
SAN JOSE — 1551 MOORPARK CORNER OF MERIDIAN
SUNNYVALE — 150 E. EL CAMINO REAL AT HIGHWAY 9
PLEASANT HILL — 560 CONTRA COSTA BLVD. At Concord Ave. near Frwy.
SO. SAN FRANCISCO — 180 EL CAMINO REAL San Bruno Exit from Bay Shore Frwy.
SAN FRANCISCO — 16TH AT BRYANT Site of Old Seal Stadium

STORE HOURS
SEAL STADIUM: MON. thru SAT. 9:30 to 10 pm SUN. 10 to 7
BAY STORES: MON. thru FRI. NOON to 9 SAT. 10 to 6 SUN. 10 to 7

Purity
THE Friendly STORE

PURITY HAS THE BARGAINS

INSTANT WINNERS

137,600 WINNERS ALREADY!

Play NEW DOUBLE BINGO SWEEPSTAKES

3 EXCITING GAMES IN ONE!

48 WAYS TO WIN . . .
GET A FREE GAME CARD ON YOUR NEXT VISIT TO YOUR PURITY STORE. EACH CARD HAS 4 BINGO GAMES. THERE ARE 12 WAYS TO WIN ON EACH GAME.

INSTANT WINNERS . . .
THERE ARE UP TO 42,000 WINNERS EACH WEEK. WIN CASH OR BLUE CHIP STAMPS.

5-MINUTE SHOPPING SPREE . . .
DEPOSIT YOUR STUB FOR A CHANCE ON A DRAWING FOR A 5-MINUTE SHOPPING SPREE.

MRS. CESARIN
Redwood City
$1000 WINNER

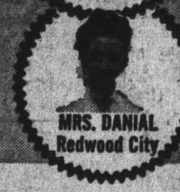
MRS. DANIAL
Redwood City
$1000 WINNER

JUST A FEW OF OUR $100 WINNERS
GLADYS KIMBROUGH . . . MT. VIEW
CARMEN ESPOSITO . . . PITTSBURG
GEORGE MUH . . . PETALUMA
BERNICE BELLO . . . ORLAND
MRS. EDITH GRIFFIN . . . TRACY
DARLENE HOWSE . . . FORT BRAGG
MARGIE J. GEORGE . . . SAN FRANCISCO
BETHEL LILJEDAHL . . . SONORA
JEAN JOHNSON . . . MILLBRAE
ANDY KLENEN . . . WILLITS
EDITH W. BROOKS . . . WINDSOR
MRS. G. SELBO . . . SAN JOSE
SARA MORTENSEN . . . SAN MATEO

Cream Pies MORTON BANANA, CHOC., STRAWBERRY, COCONUT OR NEAPOLITAN 8 INCH SIZE 25¢

BEST FOODS Mayonnaise QUART 49¢

JUICE PINEAPPLE LIBBY'S 46 oz. 19¢

NAPKINS COLOR-TEX 60 CT. PKG. 7¢

FOLGER'S COFFEE REG., DRIP OR ELECTRIC 2 LB. CAN $1.13
1 LB. 71¢
3 LB. $2.04
10 oz. Inst. $1.19

Purity MIX 'EM or MATCH 'EM SPECIALS

PEAS HAPPY VALE 303 CANS
CUT BEANS DOUBLE LUCK 303 CANS
8 FOR $1

Purity DOLLAR STOCK-UP SPECIALS

PORK & BEANS MISSION FARM 2½ CANS
PINEAPPLE DEL MONTE SLICED 1¼ Cans
4 FOR $1

Purity START THE MORNING RIGHT

COFFEE MATE CARNATION BIG 18 oz. JAR 99¢
CARNATION • 8 VARIETIES • 6 ENV. PKG. INSTANT BREAKFAST 69¢

SATISFACTION GUARANTEED or DOUBLE YOUR MONEY BACK!

ROUND STEAK
FULL CUT BONE IN U.S.D.A. CHOICE 88¢ LB.

T-BONE or PORTERHOUSE STEAKS PURITY'S BETTER TRIM U.S.D.A. CHOICE $1.29 LB.
Smoked Picnics TENDERIZED WHOLE (PRE-SLICED & TIED 48c lb.) 39¢ LB.
BACON RATH BLACKHAWK 1 lb. SLICED 59¢ LB.
ITALIAN SALAMI REGALIA SLICED • 7 oz. PKG. 77¢ LB.
FRANKS DUBUQUE • ALL-MEAT 12 oz. Pkg. 39¢
Beef Liver TENDER STEER 48¢ LB.

Purity BONELESS ROASTS
RUMP, SIRLOIN TIP or BOTTOM ROUND LB. 96¢

SIRLOIN STEAK U.S.D.A. CHOICE $1.16 LB.
Canned Hams DUBUQUE ROYAL BUFFET 5 LB. CAN $4.29
SLAB BACON BY-THE-PIECE SMALL SIZE SLABS LB. 48¢
LINK SAUSAGE HORMEL 'LITTLE SIZZLERS' 12 oz. 55¢
LUNCH MEAT PURITY'S FINEST • 5 oz. (RATH SPICED BOLOGNA 1 lb. 69c) 3 FOR 89¢
SLICED CHICKEN OR TURKEY LEO'S 3 oz. PKG. 44¢

Cat Food LITTLE FRISKIES FISH OR LIVER 2 lb. PKG. 4 LB. PKG. 85c 49¢
Flapjack Mix ALBERS 2 lb. PKG. 39¢
TOILET TISSUE SOF-TOUCH 2-ROLL PACKS 5 FOR $1
Starch PURITY LIQUID ½ GALLON 39¢
Corn Muffin Mix JIFFY 8½ oz. 2 FOR 25¢

SOFT MARGARINE PARKAY • REG. OR DIET 1 lb. PKG. INCL. CENTS OFF 39¢
WHIP TOPPING RICH'S • FROZEN 10 oz. 49¢
WAFFLES DOWNEYFLAKE • FROZEN 5 oz. PKG. 2 FOR 29¢
SLICED CHEESE KRAFT'S 8 oz. • 4 VARIETIES 2 FOR 89¢
BISCUITS PILLSBURY REG. OR Buttermilk 4 oz. 2 FOR 25¢

TREE-RIPENED • CALIFORNIA NAVELS
ORANGES 8 LB. BAG 79¢

D'ANJOU PEARS BEST WINTER VARIETY 2 LBS. 45¢
FRESH GREENS MUSTARD OR SPINACH 2 FOR 25¢
RED POTATOES MAKE A GOOD MEAL BETTER 5 LBS. 39¢
SALAD LETTUCE RED OR BUTTER DEW-FRESH HEADS EA. 13¢
CUCUMBERS LONG, GREEN & CRISP 2 FOR 27¢

AZALEAS
6" FOIL-WRAPPED POTS FLORIST QUALITY
$2.29 EACH

RUBY GRAPEFRUIT TEXAS' FINEST DIET FAVORITE 10 FOR 99¢

Purity HEALTH AND BEAUTY AIDS

CREST TOOTH PASTE REG. OR MINT REG. $1.05 85¢
SHAMPOO HEAD & SHOULDERS MEDIUM SIZE TUBE • REG. 75c 58¢
CANDY BARS NESTLE'S • KING SIZE ALMOND & CRUNC 3 FOR $1
SUNSHINE GRAHAM CRACKERS 1 lb. 41¢
NOODLES ROMANOFF BETTY CROCKER, Stroganoff, Mac. & Cheese, Rice Keriyaki, Boile Casserole 49¢

All Advertised Prices Effective Wed., Jan. 22 thru Tues., Jan. 28

We Reserve the Right to Refuse Service to Commercial Establishments

Purity THE Friendly STORE

560 LINDA MAR BOULEVARD, PACIFICA, CALIF.

508 LINDEN AVENUE, S. SAN FRANCISCO, CALIF.

MAYFAIR GUARANTEES IT

BEEF LIVER FRESH, Skinned, deveined, sliced ..... lb. **49¢**
X-RIB ROAST USDA CHOICE, Boneless, rolled ..... lb. **99¢**
PORK CHOPS Center cut, from Eastern porkers ..... lb. **89¢**
GROUND CHUCK Freshly ground, extra lean ..... lb. **69¢**

PRICES EFFECTIVE JAN. 22 THRU JAN. 28

50 FREE STAMPS
With the purchase of any of these meat items below

PORK CHOPS Family pack ..... lb. **79¢**
PORK CHOPS Wafer thin ..... lb. **98¢**
CHUCK STEAK Blade cut USDA CHOICE lb. **69¢**
BABY BEEF LIVER ..... lb. **59¢**
SLICED CALVES LIVER ..... lb. **89¢**

TURKEY ROASTS
GRADE A, Hindquarters, all dark meat
29¢ lb.

RED SALMON
Whole or Half (Salmon Steaks lb. 89c)
79¢ lb.

ROASTIN' CHICKENS
GRADE A, 4½ lbs. & over
49¢ lb.

BONELESS PORK LOIN
Rib end, rotisserie roast
69¢ lb.

SATISFACTION GUARANTEED OR DOUBLE-YOUR-MONEY BACK!

Only Mayfair dares give you this kind of guarantee on every cut of meat. That's because of the painstakingly careful manner in which Mayfair's meats are individually selected. Beef, Pork, Lamb, Poultry . . . ALL must measure up to Mayfair's rigid quality standards and specifications. This extra care in selection pays off in better eating for you. Your satisfaction is guaranteed or DOUBLE-YOUR-MONEY BACK!

SAUERKRAUT VICTOR'S, 1 lb. plio bag ..... **25¢**
WILSON'S FRANKS CERTIFIED, pound pkg **59¢**
LEO'S SLICED MEATS, 3 oz. package, 7 varieties ..... 3 for $1
BAY'S ENGLISH MUFFINS, 8½ oz. package ..... 4 for $1
WILSON'S SLICED BOLOGNA, CERTIFIED, pound package 69c
LEO'S SLICED MEATS, White Turkey, Chicken, 3 oz. ..... 2 for 89c

LARGE EGGS
MAYFRESH, Grade AA
49¢

MAYFAIR BLEACH
Gallon Jug
39¢

PILLSBURY FLOUR
5 Pound Bag
49¢

BLUE CHIP STAMPS

LESLIE SALT Plain & Iodized, 26 oz. ..... **10¢**
IMIT. ICE MILK ARDEN IMITATION, ½ gallon ..... **39¢**
FLAVORED RICE VILLAGE INN, Reg. pkg. ..... 4 FOR $1
HEINZ KETCHUP 14 oz. bottle ..... **19¢**
SODA CRACKERS MAYFRESH, pound package ..... **25¢**
CHILI CON CARNE NALLEY'S, 15 oz. can ..... 4 FOR $1
HILLS BROS. COFFEE 2 pound can **1.19**
INSTANT BREAKFAST ARDEN, 6 env. pack **49¢**

T.V. TRAYS DECORATED, large king size ..... **99¢**
COOKIE MIXES NESTLES, 13 oz. pkg. ..... **49¢**
FACIAL TISSUE CHIFFON, 200 count ..... 3 FOR **79¢**
PORK & BEANS VAN CAMP, 2½ can ..... 4 FOR $1
BOLD DETERGENT Giant package ..... **69¢**
CLOTHES SOFTENER DOWNY, 33 oz. bottle .. **79¢**
HILLS BROS. COFFEE 1 pound can (3 lb. can 1.79) **69¢**
NABISCO TOASTETTES All flavors ... **39¢**

MAYFAIR KITCHEN
BARBECUED CHICKEN Min. Weight 1 Lb. 4 oz. ..... Ea. **1.39**
SALISBURY STEAK With Mushroom gravy ..... Lb. **79¢**
MACARONI & CHEESE Creamy cheese sauce ..... Lb. **49¢**
HAM SANDWICH Our Luncheon Special ..... Ea. **85¢**

MAYFAIR COUPON!
C & H SUGAR
5 POUND BAG **39¢**
WITH THIS COUPON, Jan. 22 through Jan. 28.
One coupon per customer, one bag per coupon.

RUSSET POTATOES
U.S. NUMBER 1 OREGON RUSSETS
10 LB. CELLO BAG **49¢**

TANGERINES Large, sweet Coachella Valley ..... lb. **19¢**
CHERRY TOMATOES Heapin' full baskets ..... Ea. **29¢**
FRESH CANDY In bulk, 12 varieties ..... lb. **49¢**
ORANGE JUICE PURE, Quart bottle ..... Ea. **49¢**

FRESH ANJOU PEARS
Sweet & Juicy Anjous ..... **5** lbs. for $1

DELICIOUS APPLES
Extra Fancy Washington Goldens ..... **5** lbs. for $1

MAYFAIR BAKERY
Assorted Fruit Tarts (Topped with Whipped Cream) ..... Ea. **30¢**
Old-Fashioned Cinnamon Rolls .. 6 FOR **39¢**
Tea Cakes ..... Ea. **69¢**

BLENDED WHISKEY
WESTPORT . . . Quart
3.99

BEER SILVER PEAK, Colorado light beer (case of 24 3.39) 12 oz. cans 6 PACK **89¢**
VODKA ROYAL OCCASION, 80 proof .. 5th **3.29**
BOURBON (Quart 4.49) MEADOW LARK, 6 year old 5th **3.59**

ORANGE JUICE
LIBBY'S, FROZEN, 6 oz. can
5 FOR $1

COOKIES FROZEN, NABISCO, All var., 16 oz. pkg. ... **49¢**
VEGETABLES FROZEN, LIBBY'S In Buttersauce, reg. pkg. 4 FOR $1
CINNAMON STIX FROZEN, AUNT JEMIMA, 7 oz. pkg. ..... **39¢**

OPEN 24 HOURS A DAY EVERY DAY
2350 JUNIPERO SERRA DALY CITY
2665 GENEVA AVENUE DALY CITY
OPEN DAILY 'TIL MIDNIGHT
6967 MISSION STREET DALY CITY

YOUR total VALUE STORE

mayfair
SUPERMARKETS

We reserve the right to refuse sales to commercial establishments

SCIENCE WINNER — Andy Poggio, Bausch and Lomb honorary science award winner, receives congratulations from chairman of Westmoor High School Science Depertment, Erling Logan, upon notification fo his aachievement.

Westmoor Youth Wins Top Honors

Westmoor High senior, Andrew Poggio, became Westmoor's 1968 Bausch and Lomb Honorary Science Awardee, on the basis of his scholastic standing in science subjects and the recommendations of various faculty members.

The Bausch and Lomb Honorary Science Award is given to Andy at graduation. Receiving the medal makes him eligible to contend for a Bausch and Lomb Science Scholarship at the University of Rochester in New York.

Presently enrolled in physics, his fourth year of science, Andy has accumulated a straight-A average in his science courses: physical science, biology and chemistry.

Aside from his scientific interests, he finds time to participate in other fields: He is a club representative in Westmoor's Student Government, belongs to the French, math, and science clubs, and is a potential life member of the California Scholarship Federation.

Andy has also been involved in tutoring programs, extending his academic abilities to his fellow classmates in a C.S.F. tutoring program last year. He is presently conducting private tutoring.

Andy is the son of Mr. and Mrs. Charles Poggio of 90 Fleetwood Drive.

Office For Seniors Open In South S.F.

The State Committee on Aging has set up a local office in South San Francisco. The office is officially called "Information, Referral and Counseling Service for Senior Californians" and is designed to aid and assist all Senior Californians in North San Mateo County, including the San Bruno Millbrae, Burlingame, Daly City and Brisbane areas.

With the cooperation of the South San Francisco Recreation and Park Department, office space has been provided in the Senior Citizen Lounge, located in the Park and Recreation Building at the corner of Grand and Magnolia Avenues.

The office is open on Monday, 9:30 to 2:30.

The office is established to be of full assistance to the Senior Californians in this area in many ways. Information regarding housing, work availability, help when needed, referral for any problems to proper authority or organization if answers aren't available at office. Counseling service, when needed, is also a service rendered.

The Post Office Box is number 928 and the telephone number is 588-4373.

$8,700 To Build New Teen Center

It would cost over $8,700 for the City of San Bruno to make required improvements to a storage building on Sneath Lane if it were to be converted into a center for area teen-agers.

City Manager Gerard Verger added that bids received from two contractors exceeded the city engineer's estimate.

The figures were referred to the Park and Recreation Commission.

The health department has required plumbing, heating and increased fire control be accomplished prior to use of the building, as a teen center.

SECURITY POLICE

FT. CAMPBELL, Ky. — Airman First Class Frank M. Thompson Jr., son of Mr. and Mrs. Frank M. Thompson Sr. of 742 Serra Drive, South San Francisco, has entered specialized training at Ft. Campbell, Ky., for Air Force combat security policemen.

The 12-week course includes intensive training in both day and night combat defensive tactics for military installations in hostile areas and the study of Air Force weapons systems.

Airman Thompson is a graduate of El Camino High School.

He is married to the former Vivienne P. Christensen.

Teen Queen For Pacifica Pageant

The ambitious girl who is interested in furthering her chosen career through higher education and special training will be able to compete for the Miss Pacifica scholarship awards by entering the upcoming pageant. "Qur local scholarship program has been made possible by the generous contributions from the Pacifica Lions Club, the Rotary Club of Pacifica, the Pacifica Jaycees, the Pacifica Chamber of Commerce, and the Pepsi-Cola Bottling Company of San Francisco." Stan vander Hule, pageant director, said.

"It is the goal of the 1969 pageant to increase the amount of the foundation, enabling all five finalists to receive educational scholarships this year. Current plans are to grant Miss Pacifica 1969 a $300 scholarship, the first runner up $150, second, third and fourth runners-up $100 each," vander Hule said.

Then comes the bonus, again this year, the new Miss Pacifica will be able to compete for the Miss California-Miss America Scholarship awards. Thousands of dollars in grants are awarded each year at state and national finals.

Entries in the Miss California Pageant receive from $100 to $1000, Miss Pacifica will receive a minimum of $100 as a state contestant. Annually, $60,000 in scholarships are awarded at the national finals of the Miss America Pageant. They range in value from $1000 to $10,000 each, for approximately twenty of the national contestants. Scholarship of $500 each will be awarded those not receiving the larger awards.

In addition to the local scholarships, Miss Pacifica contestants will share in hundreds of dollars of prizes and special awards donated by the business and professional community of Pacifica. Historically, the city of Pacifica has rallied behind the Miss Pacifica Pageant, showing tremendous community support and pride. This unity was the major reason Pacifica was awarded a Miss California-Miss America franchise last year, and further rewarded as the "best local pageant production in the state" by the Miss California Pageant in Santa Cruz. Entry applications for the 1969 Miss Pacifica Pageant will be taken during the month of January. For information contact Mrs. Irma vander Hule or the Pacifica Chamber of Commerce.

QFI STORES

2900 ALEMANY — SAN FRANCISCO
64 SERRAMONTE — DALY CITY
1015 EL CAMINO—SOUTH SAN FRANCISCO

MEAT SPECIALS EFFECTIVE WEDNESDAY, THURSDAY, FRIDAY AND SATURDAY

GROCERY PRICES
effective Wednesday, Jan. 22,
Through Tuesday, Jan. 28

We reserve the right to refuse service to commercial establishments.
LIMIT RIGHTS RESERVED

QFI'S AMAZING DINNERWARE OFFER
ATTRACTIVE "VINTAGE" PATTERN BY SALEM CHINA CO.
This is Genuine Ironstone Dinnerware
THIS WEEK'S FEATURE:
COFFEE CUP Imagine! Only 23¢

USDA CHOICE OR SWIFT'S PREMIUM OR ALLAN'S FINEST

STEAKS
SIRLOIN ..... 1.09 lb.
T-BONE AND PORTERHOUSE .. 1.29 lb.
SWISS ..... 89¢ lb.
LONDON BROIL .. 1.39 lb.

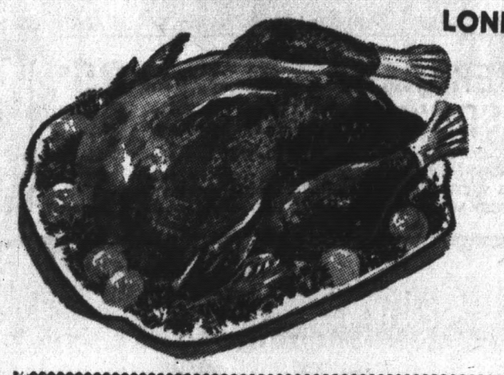

HEN TURKEYS
LADINO Grade A
10-14 Lbs.
38¢ lb

BEEF ROASTS
SIRLOIN TIP (Oven) ..... 95¢ lb
BOTTOM ROUND & FULL CUT RUMP 89¢ lb

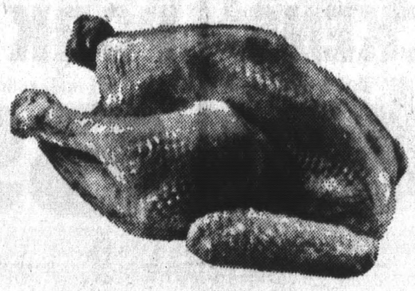

FRESH FRYERS
California Grown Whole 35¢ lb

SWIFT'S PREMIUM
FRANKS All Meat ..... 53¢ lb.
SMOKIE LINKS 12-oz. Pkg. ..... 69¢ ea.
SLICED BACON ..... 63¢ lb.

The Finest Ground Meats
GROUND CHUCK ..... 59¢ lb
GROUND ROUND ..... 89¢ lb.
GROUND SIRLOIN ..... 97¢ lb.
LAMB PATTIES ..... 39¢ lb.

SLICED BACON WILSON CORN KING Lb. Pkg. 53¢
BAR-M BRAUNSCHWEIGER Any Size ..... 49¢ lb
LINK PORK SAUSAGE BAR-M ½-lb. Pkg. ..... 33¢ ea.
BEEF FRITTERS SHURTENDA Chicken Fried ..... 89¢ lb
SMOKED PORK CHOPS PURETA Center Cuts ..... 89¢ lb
KING SIZE FRANKS RATH ..... 53¢ lb
SLICED BACON RATH BLACKHAWK and ARMOUR STAR, 1-lb. Pkg. ..... 63¢ lb

HANDY FROZEN FOODS

SWANSON TV DINNERS
Chicken, Turkey, Beef, Mexican, Swiss Steak. Reg. Pkg. 47¢

BIRDS EYE AWAKE
9 oz. Can 4 FOR 89¢

FROSTY ACRES SLICED ZUCCHINI
10 oz. Pkg. 13¢

WAFFLES Aunt Jemima Buttermilk or Buckwheat—9-oz. Pkg. 3 for $1
FROSTY ACRES ONION RINGS Reg. 69c 16-Oz. Pkg. ..... 49¢
KUBRO SOUPS All Varieties Inc. Barley, Mushroom, Split Pea, Clam Chowder. 100% Pure. 16-Oz. Container ..... 49¢
RANCH HAND CHIP STEAKS Family Pak. 14-Oz. Pkg. ..... 89¢
BUTTERED BEEF STEAK Ranch Hand. 15-Oz. Pkg. ..... 59¢
KOLD KIST Sliced Beef w/Gravy, Creamed Chicken, Chicken and Noodles. 14-Oz. Pkg. ..... 39¢
DRESSELS CAKES Buttercream-Chocolate, Coconut, Fudge, Strawberry. 20-Oz. Pkg. ..... 89¢

DAIRY DELIGHTS
KRAFT SLICED CHEESE
6-Oz. Pkg. Single Slices AMERICAN and PIMENTO 3 FOR $1
Borden's. All Varieties 1-Lb. COTTAGE CHEESE ..... 31¢
Montco. 8-Oz. BABY GOUDAS ..... 59¢
Kraft—Fresh! Small Jar CHILLED PEACHES ..... 35¢
SYLVESTER 1ST QUALITY BUTTER 1-lb. Cubes ..... 79¢

WP2

Sebastiani
SELECT CALIFORNIA WINES
• Mt. Red
• Mt. White
• Mt. Rose
1.15 Fifth

Del Monte
KOSHER STYLE DILL SPEARS
11¾-Oz. Jar ..... 33¢

LUX TOILET SOAP
4 Reg. Bar Deal Pkg..... 39¢

NIBLETS CORN
Vacuum Pack 7-Oz. Can ..... 15¢

Valuable QFI Coupon
MAYONNAISE
With This QFI Coupon
Expires after Jan. 28
One Coupon per Customer
BORDEN'S Quart Jar 39¢

Valuable QFI Coupon
CHALLENGE OIL
With This QFI Coupon
Expires after Jan. 28
One Coupon per Customer
24 OZ. Bottle 29¢

Valuable QFI Coupon
CASWELL COFFEE
With This QFI Coupon
Expires after Jan. 28
One Coupon per Customer
2 Lb. Can 1.07

SANI-CLOR BLEACH Gallon Jug 33¢
CLING PEACHES Tri-Valley, Halves or Sliced 2½ Can 23¢
DEL MONTE CATSUP 14-oz. Bottle 17¢
TOMATO SAUCE Libby's Buffet Can 6 for 49¢
MUSHROOMS Geisha Stems & Pieces 4-oz. Can 25¢
DEL MONTE DRINK Pineapple-Orange 29-oz. Can 19¢

DEL MONTE ITALIAN ZUCCHINI 303 CAN 2 FOR 49¢
BERTOLLI OLIVE OIL 24 oz. Can 89¢ Gallon Can 3.98
LIBBY'S BEEF STEW Large 24 oz. Can 57¢
LIBBY'S PINEAPPLE JUICE 211 CAN 3 FOR 25¢

HORMEL SPAM 12 oz. Can 49¢
QFI MARGARINE 1 Lb. Cubes 2 FOR 29¢
COCK O' THE WALK WHOLE APRICOTS 303 CAN 19¢
FREE OFFER!—FREE OFFER!
1 Pkg. 4-Oz. TREASURE CAVE BLUE CHEESE FREE (43c Value) WITH EACH PURCHASE
2 Heads LOS ANGELES LETTUCE—
WHILE SUPPLIES LAST

SunSW APPLE JUICE Quart Decanter .... 35¢
SunSW GRAPEFRUIT SECTIONS 303 Can 33¢
SunSW GARBANZOS 300 Can..... 2 FOR 29¢
SARDINES Greatness, Skinless, and Boneless, Portuguese, in Olive Oil. ¼ Can..... 33¢
RONZONI LASAGNE Fusilli, Gnocchi. Reg. Pkg. ..... 2 FOR 89¢
PITTED PRUNES Del Monte. 12-Oz. Pkg. ..... 39¢
PEANUT BUTTER Planters. Large 18-Oz. Jar ..... 59¢
PREMIUM CRACKERS Nabisco. 1-Lb. Box ..... 35¢
CORN OIL MARGARINE Fleischmann 1-Lb. Cubes .... 39¢
GROUND PEPPER Schilling. 4-Oz. Can ..... 39¢
TAMALE PIE DINNER Schilling. Reg. Pkg..... 75¢
TACO CASSEROLE Schilling. Reg. Pkg..... 65¢
TABLE SYRUP Lady's Choice. 2-Lb. Bottle. ..... 33¢
PANCAKE MIX Hungry Jack. 3-Lb. Pkg. ..... 69¢
TEA BAGS Tenderleaf. 48 Ct. Deal Pkg. ..... 49¢
BAKED BEANS Brown Crock. Large 27-Oz. Jar ..... 39¢
SKIPPY DOG FOOD 15-Oz. Can ..... 3 FOR 25¢
BRILLO SOAP PADS 18 Pad Deal Pkg.... 42¢
LIQUID TREND 22-Oz. Deal Bottle ..... 39¢

Produce Special!
FRESH PRODUCE

ORANGES Sweet, For Juice or Eating 5 Lb. Bag 49¢
TOMATOES Ripe, Full Baskets, Cherry 2 Bsks. for 49¢
ZUCCHINI Fancy, Tender, Italian Squash 19¢ lb.
GRAPEFRUIT Sweet, Juicy, Texas Pink 4 for 49¢

FANCY, CALIFORNIA, PIPPIN
APPLES 4 lb. Bag 59¢
EXTRA FANCY, LARGE BUNCHES
BROCCOLI 29¢ Bunch
FROM OUR, LARGE, BEAUTIFUL, FLOWER DEPT. NOW IN SEASON
AZALEAS 1.98 Each

QFI STORES
2900 ALEMANY — SAN FRANCISCO
64 SERRAMONTE — DALY CITY
1015 EL CAMINO—SOUTH SAN FRANCISCO
WP2

Bruno Officer Wins Medals

MONTGOMERY, Ala. — U.S. Air Force Major Roy L. Thompson, son of Mr. and Mrs. H. R. Thompson of 458 E. San Bruno Ave., San Bruno, has received the Distinguished Flying Cross (DFC), the Bronze Star Medal and his second award of the Air Medal at Maxwell AFB, Ala.

Major Thompson was awarded the DFC for extraordinary achievement during aerial flight as a C-130 Hercules navigator. On November 15, 1967, he penetrated active hostile defenses to succuessfully complete a combat airdrop mission of vital importance to warfare operations in Southeast Asia.

The major earned the Bronze Star for meritorious service during military operations against Viet Cong forces from August 27, 1967, to June 5, 1968.

His Air Medal was for outstanding airmanship and courage on other successful and important missions completed under hazardous conditions.

Major Thompson is now at Maxwell attending the Air Command and Staff College, part of the Air University's professional educational system to prepare officers for higher command and staff positions.

The major, who was commissioned in 1953 through the aviation cadet program, served with the expeditionary force to the Dominican Republic and helped air evacuate personnel out of the danger zone in the Congo.

A 1949 graduate of South San Francisco Junior-Senior High School, he received his A.A. degree from the College of San Mateo, his A.B. degree in political science form Syracuse University and his M.S. degree in public adminitration from the George Washington University.

Major Thompson's wife, Henrietta, is the daughter of Mr. and Mrs. Fred LaGrotta of 3 Sherman Drive, Newburgh, N.Y.

Fitzgerald Named To LAFCO Job

Supervisor James V. Fitzgerald is taking Supervisor William M. Werder's place on the Local Agency Formation Commission at an increase in pay.

At the board meeting last week Fitzgerald recommended that LAFC members be paid $40 a meeting instead of the $25 they were getting. He explained that he substituted for Werder two weeks ago and felt that $25 was not enough compensation for the more than four hours the meeting lasted.

Fitzgerald made a motion that the stipend be increased to $40 but Chairman St. Calir asked him to withdraw the motion, explaining that he intended to appoint him to LAFC permanently to replace Werder. Werder then make the motion instead of Fitzgerald.

St. Clair appointed himself alternate for Fitzgerald and will attend LAFC meetings when Fitzgerald cannot.

Werder asked to be relieved of the assignment because he is under doctor's' orders to cut down on his workload.

LAFC rules on all annexations, formation of special districts and minicipal incorporations.

Posy Parade Will Resume In San Bruno

With resumption of San Bruno's Posy Parade on June 9 after a year's curtailment, the Park and Recreation Department will be asked to submit recommendations on the activity to the City Council.

The councilmen, on a 4-1 vote last week, referred the matter to the commission at the suggestion of Councilman George Corey and over the objection of Councilman Maurice Hamilton, who said he didn't "really see any good reason" for the referral.

Corey explained that the "park and recreation commission is deeply interested in the parade and it wants to see it go on."

He said, "They have had some good ideas, so it ought to be referred to them for recommendations to the council. so we can incorporate them into whatever we decide here."

Hamilton asserted the parade always had received municipal support and favored giving the sponsoring Optimist Club the go ahead immediately.

Councilman Karney Barberian declared, "I think the intent of the Park and Recreation Commission is fine, but I think there was a reluctance at the time (of discussions between Optimists and the Recreation Comission), so far as their voice and cooperation, in reference to the total parade."

Barberian recalled, "It was the opinion of the people from the Optimist Club that they wanted to run this as has been before. . . ."

Corey replied, "Nobody — nobody that I know of, has any feeling in opposition."

Summed Hamilton:

"Then what you're saying, George, is that the Park and Recreation Commission is in support of it."

Agreed Corey:

"No question of it, I said that three times.

Urged Hamilton:

"Then let's get the thing underway."

Supervisor Committee Roles Given

Committee assignments for 1969 announced Wednesday by Chairman Robert St. Clair of the County Board of Supervisors reflect the lopsidedness of the workload carried by three board members.

Supervisor James V. Fitzgerald has 18 assignments; Mrs. Jean Fassler has 17. St. Clair took 12 assignments himself.

That left only one assignment for William M. Werder and none at all for T. Louis Chess, who only a few years ago had more committee duties than any other board member.

Werder and Chess have been on the sick list for some time and both are under doctor's orders to curtail their activities.

Werder's one assignment is as a director of the West Bay Rapid Transit Authority. He agreed to stay on there but said he might not be able to attend all meetings.

Fitzgerald's assignments include: Greater Highways Committee, North County Sanitation District, Disaster Council Planning Board, County Supervisors' Association of California (CSAC), West Bay Rapid Transit Authority (WBRTA), Governor's Committee on Urban Growth, Airport Traffic Advisory Committee, Bay-Delta Water Quality Control Advisory Committee, Comprehensive Health Planning Council, Mid-Peninsula Urban Coalition Committee, Youth Advisory Commission, Bay Area Comprehensive Health Planning Council, Heart, Stroke and Cancer Committee, California State Chamber of Commerce, Local Agency Formation Commission, Committee on Countywide Water Needs, National Association of Counties, Health Services Commission.

St. Clair's: South County Disposal District, Mental Health Advisory Board, Bay Conservation and Development Commission, Bay Area Air Pollution Control District, East Palo Alto Municipal Council, CSAC, Advisory Committee to the Joint Committee on Bay Area Regional Organizaton, Bay-Delta Water Committee, American Red Cross, Bay Area Transportation Study Commission, County Development Association.

Fassler's: California Mission Trails Association, WBRTA, LAFC, National Parkway Committee, Regional Planning Committee, Association of Bay Area Governments, CSAC, County Fair and Convention Association, President's Advisory Committee on Recreation and Natural Beauty, National Association of Counties, United Bay Area Crusade, Mary's Help Hospital Advisory Committee, Comprehensive Health Planning, Greater Highways Committee, Bay Area Council, Family Service Agency, Visiting Nurses' Association.

Youth Held In Burglary

A 20-year-old San Bruno youth was arrested and charged with burglary Thursday after two employees of Sidlow Motors saw him allegedly attempting to remove a radio from a stored car.

Booked by San Bruno police was Craig D. Glascow, 580 Maple Avenue.

Secrets of Good Salads Are Easily Learned Today

Some salads are so good that salad fanciers might sing about them. Odes could be written to the crisp, green tossed variety that's been topped with a delicately flavored dressing.

The secret's out — there's no mystery to serving salads that are fresh and crisp. A few simple rules followed by a wise cook results in a delectable salad.

According to a home economist salad expertise begins with buymanship. She advises homemakers to select a variety of greens if a tossed salad is in the offing. The produce department boasts leaf lettuce as well as Bibb, the aristocrat of the lettuce clan. Head lettuce, torn or broken rather than cut, Romaine and spinach (yes, raw spinach) add flavor as well as eye appeal to the otherwise humdrum salad.

Those who like carrots, radishes and celery in their salads might remember that tomatoes are better sliced atop the salad or served alongside. If they're tossed in, their moisture tends to make for a watery salad.

She suggests washing the greenery, wrapping it loosely in a linen towel or plastic bag and storing it in the refrigerator. The French toss their greens in a basket to be sure all moisture is off. If you don't have a metal salad basket (it makes a lovely gift for a salad lover), pat the greens dry.

The rules for salad dressing are to toss the dressing with the greens at the very last moment and to use it sparingly. Nothing's worse than a watery salad.

Have you ever noticed the salad dressing section of your supermarket? According to the home economist, there's a dressing to please everyone. Vinegar and oil to do-it-yourself, bottled dressing, envelopes of dressing where you add liquid ingredients, even low calorie favorites are there for your trying.

When tossing (and you might do this at the table — with a flourish) add a small amount of dressing and toss gently. Be sure your bowl is large enough for tossing room. Add another smidgeon of the dressing. Each leaf should be moist with dressing — but not wet enough for drowning.

Pass small bowls of "salad condiments." You might have chopped bacon, chopped whites of hard-cooked eggs or the sieved yolks, garlic croutons (make these or buy them already prepared) or grated cheese.

Give your family (guests, too) a change from tossed salads by serving cold vegetables. Chilled, canned asparagus with easily made vinaigrette topping is colorfully appealing, especially when Greek and Italian olives, pimiento strips and onion are added. Popular 3-bean salad makes use of leftover beans and can be combined and chilled in advance.

Fruit salads, molded salads, meat salads — all are anticipated by salad lovers. Be gentle with your salads. They require a soft tender touch. Save your energy for punching down homemade bread and go easy on the salads. Cultivate the touch and you'll be rewarded as a salad expert.

You'll have them all singing for their salads

Tactics If You Carve

For a large roast, use a large platter. Avoid overgarnishing. It's a good idea to have a sizable enough platter to take care of the roast, as well as the slices that are made from it. If the platter is not large enough to accommodate the slices from the roast a smaller platter may be placed near it to take care of them.

Frankburger Twins Are A Favorite

Shall we have hamburgers, or shall we have frankfruters? If you can't decide, why not have both! Once you've discovered how good the twins are together, they'll star as your favorite luncheon team.

Frankburgers
Cucumber Lettuce Salad
"Dusty Miller"
Coffee
Milk

FRANKBURGERS

- 1 can (10¾ ounces) condensed tomato soup
- 1½ pounds ground beef
- 1 teaspoon salt
- ⅛ teaspoon pepper
- 1½ teaspoons chili powder
- 6 frankfurter buns, split and toasted
- 6 frankfurters, split lengthwise
- ½ cup chopped onion
- 2 tablespoons chopped green pepper
- 2 tablespoons butter or margarine
- 1 tablespoon brown sugar
- 1 teaspoon vinegar

Combine 1-3 cup soup, beef, salt, pepper, and 1 teaspoon chili powder; mix thoroughly. Spread meat mixture evenly over buns; cover edges completely. Firmly press 2 frankfurter halves, cut side up, into the center of each bun half. Bake on broiler pan at 450 degrees F. for 12 to 15 minutes. Meanwhile, in saucepan, cook onion and green pepper with remaining chili powder in butter until tender. Stir in remaining soup, sugar, and vinegar. Heat; stir now and then. Serve over sandwiches. Makes 6 open-face sandwiches.

Make Snack Time Fun With Sauces

This is the season for parties, but it's always a time for snacks. You combine the two when you have dips and sauces with them.

One of the most satisfying of snacks is a meat cube or sausage on a stick, if you like, with a tangy sauce.

For meats, there is a wide variety: small cocktail sausages, hot dogs cut in circles, any of the ready-to-serve meats cut in cubes, leftover ham, pork or beef. How about leftover meat balls for the family or a batch of small ones made for dunking?

The tangy sauce may be served hot from a chafing dish if you want to, while hors d'oeuvres sauce may be served cold. Both keep well while refrigerated.

Hors d'Oeuvres Dip

- 1-3 cup catsup
- 1 tablespoon prepared mustard
- 1 tablespoon mayonnaise
- ½ teaspoon prepared horseradish

Mix thoroughly catsup, mustard, mayonnaise, and horseradish. Serve with meatballs. Yield: About ½cup.

Tangy Dip Sauce for Hot Hors d'Oeuvres

- ½ cup chili sauce
- 1-3 cup catsup
- 3 tablespoons prepared horseradish
- 1½ teaspoons Worcestershire sauce

Combine chili sauce, catsup, horseradish and Worcestershi sauce. Mix well. Yield: About ¾ cup.

Top Sirloin STEAKS
Boneless, U.S.D.A. Choice Beef
Lb. $1.69

Grade A Hen TURKEYS
Famous Manor House Brand
Lb. 39¢

Tender Market STEAKS
Boneless, U.S.D.A. Choice Beef
Lb. $1.79

STANDING RIB ROASTS
POUND 99¢
USDA CHOICE

Manor House Tom TURKEYS
U.S.D.A. Choice Grade and U.S.D.A. Inspected
Lb. 35¢

Grade A Fryer PARTS
Manor House—Breasts, Thighs or Drumsticks
Lb. 59¢

7-Bone Chuck ROASTS
U.S.D.A. Choice Grade Steer Beef
Lb. 59¢

EVERYDAY BACON PRICES

Armour "Mira Cure"	Sliced—1-lb. Pkg.	66¢
Safeway, Thick Sliced	2-lb. Package	$1.29
McCoy Breakfast Beef	Sliced—12-oz. Pkg.	68¢
Oscar Mayer Vac Pak	Sliced—1-lb. Pkg.	73¢
Safeway, Sliced	1-lb. Package	65¢

EVERYDAY FRANK PRICES

Dubuque, All Meat	1-lb. Package	58¢
Armour, All Meat	1-lb. Package	59¢
Oscar Mayer, All Meat	1-lb. Package	68¢
Pureta "Ball Park"	1-lb. Package	78¢
Safeway, All Meat	1-lb. Package	54¢

EVERYDAY LUNCH MEAT PRICES

Sliced Bologna	Oscar Mayer—12-oz. Package	66¢
Sliced Braunschweiger	Oscar Mayer 9-oz. Package	52¢
Smokie Links	Oscar Mayer—12-oz. Package	73¢
Braunschweiger	Oscar Mayer—8-oz. Chubs, Each	39¢
Variety Pack	Oscar Mayer—12oz. Package	89¢

7-Bone Chuck ROASTS
U.S.D.A. Choice Grade Steer Beef
Lb. 59¢

SAFEWAY

Advertised Prices Effective Wednesday thru Saturday, January 22, 23, 24, 25

We reserve the right to refuse sales to commercial establishments

SATISFACTION GUARANTEED or YOUR MONEY BACK!

Back To School Needs

Pens	Ballerina—10-Pack	69¢
Filler Paper	College Ruled 300-Count (500-Count 99¢)	69¢
Eagle Pencils	12-Pack	44¢

Miscellaneous Buys

Fruit Cocktail	Town House—17-oz. Can	4 for 89¢
Hawaiian Punch	Low Cal—46-oz. Can	37¢
Potato Buds	Betty Crocker—16-oz. Package	71¢
Biscuits	Hungry Jack, 3 Varieties—9.5-oz. (Cinnamon Rolls—11.7-oz. 39¢)	5 for $1
Plastic Wrap	Kitchen Craft 12-Inch x 100-Foot Roll	23¢
Dog & Cat Food	Skippy—26-oz. Can	2 for 35¢
Miracle White	Laundry Aid—32-oz.	79¢
Lysol Spray	Disinfectant—7-oz. Can	89¢

Great For After School

Safeway's Lucerne Extra-Rich Milk
Great With COOKIES
Busy Baker, Family Assortment
1½-lb. Bag 44¢

Cream Pies
Bel-air—Banana, Lemon, Chocolate, Neapolitan, Coconut
14-oz. Size —Each 29¢

BROWN DERBY Draft Beer
11-oz. Bottle (Case of 24 $2.99) No Deposit
6 for 79¢

Curried Rice Mix	Uncle Ben's—6-oz. Pkg.	37¢
Cake Mixes	Betty Crocker—Regular Package	34¢
Cake Mixes	Betty Crocker, Angel Food or Orange Chiffon—Package	56¢
Pet Skimmed Milk	Evaporated 14½-oz. Can	6 for 69¢
Maxwell House Coffee	2-lb. Can 1-lb. Can 71¢	$1.37
Instant Coffee	Maxwell House—10-oz. 6-oz. 79¢	$1.09
Yuban Coffee	2-lb. Can 1-lb. Can 79¢	$1.56
Yuban Instant	8-oz. Jar 4-oz. Jar 83¢	$1.28
Instant Maxim	8-oz. Glass 4-oz. 99¢	$1.78
Tampons	Playtex, Regular or Super 30-Count Package	$1.17

Safeway's Sale of INTERNATIONAL Food Favorites!

Happy Chinese New Year

Beef Chop Suey	Chun King—43-oz. Can	99¢
Chicken Chow Mein	Chun King 43-oz. Can	99¢
Chow Mein	Chun King, Mushroom 43-oz. Can	99¢

Italian Food Favorites

Minestrone Soup	Riviera 20-oz. Can	2 for 49¢
Mushroom Sauce	Riviera 7½-oz. Can	2 for 29¢
Vegetable Ravioli	Riviera 40-oz. Can	56¢

Early American Breakfasts

Bel-air Waffles	Frozen 5-oz. Pkg.	2 for 25¢
Sleepy Hollow Syrup	24-oz.	57¢
Pancake Mix	Betty Crocker—42-oz.	57¢

Salad Dressings of Europe

Italian Dressing	Wishbone—16-oz. (8-oz. 39¢)	69¢
French Dressing	Deluxe Wishbone—8-oz.	39¢
Russian Dressing	Wishbone—8-oz.	39¢

Spanish Specialties

Taco Casserole	Schilling, Dinner 12½-oz.	64¢
Tamale Pie	Schilling, Dinner—21¼-oz.	73¢
Chili Beans	Riviera, Western Style 40-oz. Can	45¢
Red's Beef Enchiladas	20-oz. Pkg.	95¢
Red's Beef Tacos	25-oz.	95¢
Red's Tamales	Pack of 5—20-oz. (32-oz. Pack of 8, 95¢)	59¢

Stroganoff Lipton, Beef 6¼-oz. 77¢

Old Country Style Breads

Swedish Rye Bread	Skylark Reg. Loaf	29¢
Black Rye	Skylark, Sandwich Loaf—Reg. Size	29¢

Pound Cake Sara Lee 12-oz. Pkg. 79¢

Imported Danish Cheeses

Imported Samsoe	Safeway, Random Weights—Lb.	98¢
Imported Tybo	Safeway, Random Weights—Lb.	98¢
Imported Tilsit	Safeway, Random Weights—Lb.	98¢
Imported Port Salut	Safeway, Rndm. Weights—Lb.	98¢

Green Giant Rice Varieties

Rice Medley	Frozen—12-oz. Package	38¢
Rice Pilaf	Frozen—12-oz. Package	38¢
Spanish Rice	Frozen—12-oz. Package	38¢
Rice Verdi	Frozen—12-oz. Package	38¢

World-Wide TV Dinners

German Dinners	Swanson—11-oz.	59¢
Chinese Dinners	Swanson—9½-oz.	59¢
Veal Parmigiana	Swanson—12¼-oz.	59¢
Mexican Dinners	Swanson—16¼-oz.	49¢

Easy to Park
Easy to Reach
Easy to Shop
ST. FRANCIS SQUARE SHOPPING CENTER

1420 Southgate, St. Francis Heights, DALY CITY
260 Washington St., COLMA

Become a Better Shopper, and Maybe You'll Become a Much Better Cook

Happiness is the inviting aromas of your kitchen, the family eagerly asking "What's for dinner?" and finally, a good meal for all to enjoy.

The smart shopper knows that what she buys can make her meals drab or delicious, tasty or tasteless and most important, within her budget or not

. . . av, wise buying is becoming more and more important. Be a better shopper and you will be a better cook. A home economist suggests 12 ways to save money and still set a better meal before your family. Her dozen ideas save you time and money

. . . Get the shopping list habit. Keep paper and pencil handy in the kitchen and write things down as you run out of them. You might even save yourself an extra trip to the store.

. . . Plan meals in advance. Use newspaper ads to give you ideas and tell you what's on sale or special this week. If ground beef is on the list, you might decide to serve spaghetti one night and meat loaf a few nights later. The meat loaf could include leftover vegetables that shouldn't be wasted. Write down your menu plan but change if you find a better buy.

. . . Visit your favorite supermarket in the morning or early afternoon. The store will be less crowded and you'll be able to take as much time as you need to read labels, look for specials and decide on your family's food. Take your list and your menus. Plan to shop with a friend and visit at the same time

. . . look for the specials that were not in the newspapers. Some supermarkets decide to have an extra "sale" and lucky customers will save money. Change your menu plan right then and there.

. . . Be sure you've planned meals that are pretty as well as nutritious. Children (and adults) should have foods from the basic four groups every day. Meat (and that group includes poultry and fish), Milk, fruits and vegetables and breads and cereals are the groups to remember. For eye-appeal, make your dinners colorful. A green vegetable does more for mashed potatoes and meat loaf than colorless sauerkraut.

. . . Compare brands of the same product. Take time to read the labels. The government requires that the weight (and any added ingredients) be listed clearly on the label. If you usually buy canned peas, compare prices of brands of the same weight. If the quality is the same, you might save money.

. . . Compare the same product in different forms. Compare prices of fresh, canned and frozen products. Decide whether you have the time to prepare fresh foods which are less expensive or if every minute counts and canned or frozen products will serve you better though they cost more.

. . . Use macaroni products and others which will make your food go further. A macaroni dish, for example, with a small amount of meat added will serve more people than the same amount of meat, cooked alone. In addition, the meat makes the otherwise bland macaroni very tasty. Learn how to use rice this way or even potatoes.

. . . Serve planned-overs rather than leftovers. The change of name means that you've planned to use leftover meat plus rice plus left-over vegetables in a delicious casserole. Foods that might have gone to waste can be combined into a family favorite. Often leftover poultry becomes something special when cut up, heated in a cream sauce and served over homemade or "store-bought" biscuits.

. . . Shop for meals planned around the main course. Meat is one of the biggest items in your food budget. If you've time to let a less tender cut of meat cook happily to perfection, you'll save money as these cuts are much less expensive. Often, the time is not as long as you think. Shoulder chops can simmer away in thirty minutes as you prepare the rest of your dinner, while the more expensive loin or rib chops save only 20 minutes and cost a great deal more money. Fish is often overlooked but is sometimes a good buy and a pleasant, nutritious change of pace.

. . . Do-it-yourself foods save you money. A package of instant nonfat dry milk plus water gives you milk for drinking and cooking that's less expensive and as nutritious as whole milk. It will whip to a froth, topping a dessert treat for about two cents a cupful. Salad dressings, expensive for large families, can be just as good when made at home with vinegar and oil. Puddings, too, might be made at home during an evening, saving money by passing up prepared puddings.

. . . Flavorings and seasonings can make the difference in your meal. The French, known for their sauces, gained the reputation by topping less expensive cuts of meat with well seasoned sauces prepared by the lady of the house! Onion, garlic, spices and herbs, used sparingly but wisely, perk up a dish that's otherwise ordinary. Your family deserves a meal that's delicious—even though it might be low cost.

Busy mothers and working wives must adjust their time schedules to their meal planning and cooking. With a little practice, shopping in a supermarket can be an interesting — and money-saving — adventure.

A better shopper becomes a better cook who knows that happiness is a good dinner.

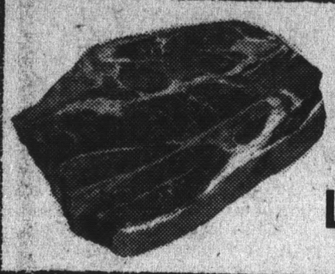

Regular Chuck
STEAKS
U.S.D.A. Choice Grade
Steer Beef—Safeway Trim
Lb. **59¢**

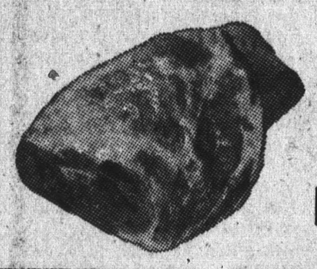

Pork Picnic
ROASTS
From Select Eastern Porkers
Half or Whole
Lb. **44¢**

Top Round
STEAKS
U.S.D.A. Choice Grade
Boneless Steer Beef
Lb. **$1.09**

PORK LOIN ROASTS or
CHOPS

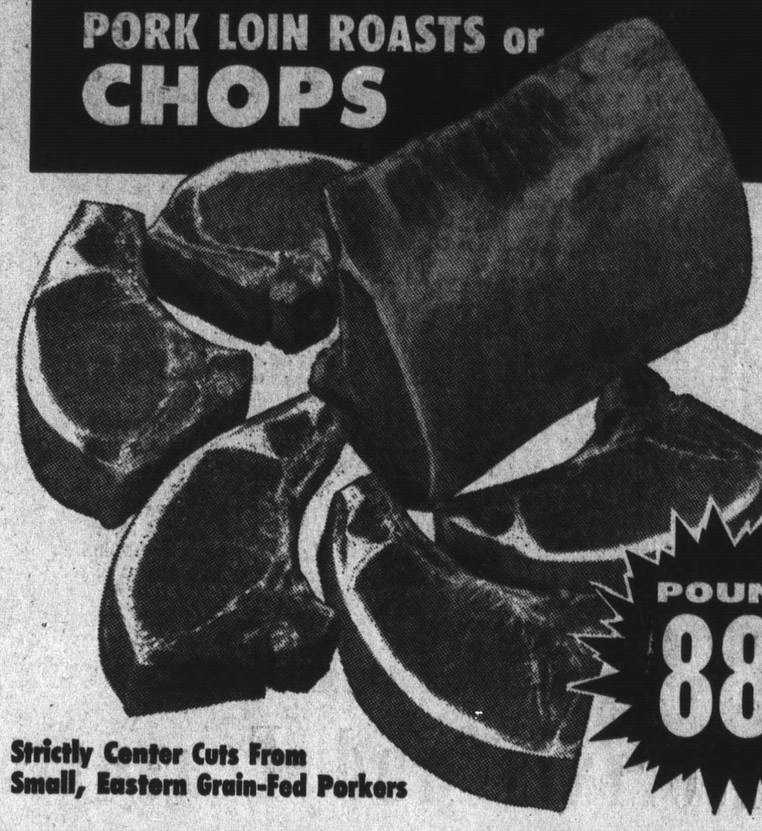

POUND **88¢**

Strictly Center Cuts From
Small, Eastern Grain-Fed Porkers

Boneless Chuck ROASTS
U.S.D.A. Choice Grade Steer Beef
Lb. **84¢**

New York Cut STEAKS
Boneless, U.S.D.A. Choice Beef
Lb. **$1.89**

Boneless Crossrib ROASTS
U.S.D.A. Choice Grade Steer Beef
Lb. **98¢**

EVERYDAY SALAMI PRICES

Gallo, Sliced	7-oz. Package	87¢
Gallo, Chubs	8-oz. Package	86¢
Galileo, Sliced	6-oz. Package	78¢
Gallo, Sliced	3-oz. Package	44¢
Gallo or Galileo, Italian	13-oz. Stick	$1.29

EVERYDAY LUNCH MEAT PRICES

All Beef Franks	Safeway—1-lb. Package	59¢
Sliced Cooked Ham	Safeway—5-oz. Pkg.	61¢
Lunch Meats	Safeway, 7 Varieties 8-oz. Package	39¢
Lunch Meats	Safeway, 5 Varieties 6-oz. Package	29¢
Chipped Meats	Safeway, Beef or Ham 3-oz. Package	3 for $1

EUROPEAN STYLE SAUSAGES

Knackwurst	Evergood—Lb.	69¢
Smoked Liverwurst	Evergood—Lb.	99¢
Beef Frankfurters	Evergood—Lb.	89¢
Bratwurst (Swiss Sausage)	Evergood—Lb.	89¢
Polish Sausage	Evergood—Lb.	99¢

Flour Pillsbury's Best 5 Lb. Bag **47¢**

Spam Hormel, Luncheon Meat 12-oz. Can **45¢**

Beans With Pork, Van Camp's 31-oz. Can **4 for $1**

Morsels Nestle's—12-oz. Cello (6-oz. Cello 27c) **49¢**

Kleenex Facial Tissue, White or Colors 200-Count Package (Truly Fine—200-Count 19¢) **5 FOR $1**

Towels Truly Fine, Assorted Colors—185 Sheets **3 FOR 69¢**

Safeway TomatoRama

Choice Whole Tomatoes	Town House (16-oz. Can 6 for $1)—29-oz. Can	5 for $1
Standard Tomatoes	Gardenside (16-oz. Can 6 for 89c)—29-oz. Can	6 for $1
Tomato Sauce	8-oz. Town House (12-oz. Can 2 for 25c)	10 for 89¢
Tomato Paste	Town House—6-oz. Can	8 for $1

BETTY CROCKER MIXES

Layer Cake	Pineapple—18¾-oz. Pkg.	3 for $1
Chiffon Cake	Pineapple—18.8-oz. Pkg.	49¢
Frosting Mix	Pineapple—13-oz. Package	39¢

GRADE AA EGGS
Cream O' The Crop
Large Dozen **54¢**
Medium Size Dozen 52¢
Extra Large Dozen 58¢

Detergent
Something New . . .
Exclusive at Safeway

SU-PURB GREEN
Liquid—22-oz.
44¢

Salted Spanish PEANUTS
1-lb. Cello Bag
Each **49¢**

Golden-Ripe BANANAS
Good So Many Ways!
Pound **12¢**

ORANGES
Large Calif. Navel Variety
Sweet and Juicy
10 Pounds **99¢**

Grapefruit Florida Pink 5 Lbs. **79¢**

Roses No. 1 Calif. Grown Hybrid Tea Roses All Colors—Each (AVAILABLE AT MOST SAFEWAY STORES) **99¢**

Western Iceberg Lettuce	Crisp Heads	2 for 49¢
Brussels Sprouts	Nice and Fresh—10-oz. Tub	2 for 69¢
Mustard Greens	Large, Fresh Bunches	3 for 29¢
Crisp Cucumbers	Firm and Fresh	2 for 29¢
Radishes, Green Onions	Large Bunches	3 for 29¢
Vita-Pakt Lemon Juice	8-oz. Shaker Top Bottle	29¢

Daily Sun Citrus Juices
Pure Florida
Orange or Grapefruit
(Quart Glass 49c)
Half Gallon **96¢**

SAFEWAY

© COPYRIGHT 1968, SAFEWAY STORES, INCORPORATED

1420 Southgate, St. Francis Heights DALY CITY

260 Washington St. COLMA

Try Brisket And Cabbage, Male Cook

Have you discovered how much some men like to cook? If there's any doubt, just consider all the chefs!

When they do cook, men often like the rather gourmet type foods which take special seasoning and a bit of cooking. If the man in your life likes to don a real or figurative chef's cap, then round up the ingredients for this.

Beef brisket is the same cut that's used for corned beef, says a meat authority. Fresh brisket, however, cooks to a brown color rather than bright red, as is the case when the product is cured.

THE HOST'S DINNER

3 to 4 pound fresh boneless beef brisket
Water
3 whole onions
1 bay leaf
½ teaspoon caraway seeds
1 tablespoon salt
1-3 cup vinegar
1 medium-sized head cabbage, cut into 6 to 8 wedges
1 can (16 ounces) whole beets

Cover meat with water. Add onions, bay leaf, caraway seeds, salt and vinegar. Cover and simmer 3 to 3½ hours or until tender. Remove meat. Place cabbage in the water and cook 15 minutes. Heat beets separately. Serve beets and cabbage with meat. 6 to 8 servings.

Wouldn't You Know It!

STUDENTS ON STRIKE at San Francisco State College still felt the need Wednesday to line up at the student pay office and collect funds for living assistance. The strike entered its fourth week this week with no solution in sight. (Post Photo)

Canadian View on Unrest Here

By VERA GRAHAM

A 40-year-old Canadian Fire Department Training Chief who has been a student at the College of San Mateo for the past term had objective and reassuring words today in giving his views of the state of unrest amont students, the racial issue, and the likelihood of stable and progressive future in the U.S.

The visitor is Derek Jackson, chief training officer of the 600-man Calgary, Alberta fire department.

He has been cramming 22 units into one semester to qualify as a fire science vocational training instructor in Canada, which will enable him to develop the San Mateo type of fire training program not only in Calgary and the Province of Alberta, but hopefully throughout Canada, reported Fire Chief Noe Chanteloup.

Chief Jackson leaves Tuesday — with his A.A. degree — having done what everyone said he couldn't do. His educational task meant literally working night and day at CSM and at San Jose State, taking only two weeks during Christmas to visit his family. The City of Calgary has footed the expense.

During his visit home, Chief Jackson was plied with questions by the press about the student riots at CSM and at San Francisco State College. Chief Chanteloup said he declined comment that in any way could be misinterpreted and reflect against his hundreds of friends at the college, fire department, throughout San Mateo, and the state.

But when asked by The Times for a visitor's objective impressions of the student unrest, Chief Jackson had this to say:

"When I arrived here I felt very removed from that scene . . . but being a student and being in the midst of it, day after day, it certainly became clear to me that the people of the United States are very, very serious about developing a more fair and equitable way of dealing with racial problems.

"I think they want to do much to improve conditions. The only thing I would question at times is the fact that some people are inclined to think that the dropping of standards might help them, while I personally think giving everyone equal educational opportunities to learn would be a better approach to assisting all groups regardless of race, creed, or other differences to compete on basic standards.

"But, I think the people in this area, and in the United States generally are capable of dealing with the problem — I think you will resolve the problem. It is a matter of the meeting of minds and compromises achieved by both groups of people . . .

"The bigots on both extreme ends are not prepared to compromise or to do anything but keep the issue inflamed. The solution rests with the vast rational majority of both races, and I feel confident they will make the necessary adjustments. I regret to say that I believe the militant is a bigot and possibly isn't prepared at this time to make any adjustment. But, there are many thousands of people who need help and the average citizen and the average student is, it seems to me, quite prepared to work and to strive to help as long as those needing help join in the effort . . ."

Canada has no racial problems of the magnitude of the U.S. because of the lack of minority concentrations. "There are, however, some problems with Indians," he noted. "The Canadian Indian in some cases undoubtedly hasn't had some of the best opportunities afforded, I think in some cases he hasn't taken advantage of opportunities available . . . Again, like the U.S, we are trying to remedy the situation . . ."

One way in which the problems involving the French Canadian are being eased is through the English effort to learn French. "It is a matter of communicating," notes Chief Jackson. "Unfortunately in our highly concentrated French Canadian population areas, these are where our poorer people live . . . I certainly feel that there is nothing wrong with any person retaining his cultural background of differing nationality — but as in the case of the French Canadian, the important thing is that he is a Canadian first and then a Frenchman. And, I believe it is the same here. The majority of the American Negro, or the black man, whichever way he prefers to be called, is first an American and then a Negro or Black."

Today, Chief Jackson, reported the Royal Canadian Mounted Police are being required to be bi-lingual, to be able to communicate in French as well as English.

But, above all, his impression of San Mateo and California is of overwhelming hospitality and friendship, starting with Edward Bent, Superintendent of the Fire Service Training Program for the State of California with the Department of Education in Sacramento.

Jackson and his Chief, Charles A. Harrison, made a survey of all of North America to determine where they could get the best background and training necessary to institute the progressive kind of fire fighting science program increasingly needed by a growing city and province.

The Calgary Fire Department which Chief Harrison directs totals some 600 men. They are Jackson's training responsibility. In 18 years the city has grown from a population of 100,000 to 370,000 and the department manpower risen from 200.

FRANK LAPIERRE

(Post Columnist)

Chamber's Activity

Frank LaPierre is ill. Until his return, guest contributors are writing his column. The author this week is Elio Fontana, veteran Jefferson High School District Board of Trustee member and president of the Daly City-Colma Chamber of Commerce.—Editor.)

"THE CHAMBER of Commerce is alive to all propositions regarding the welfare of areas and citizens."

So states a recent United States Chamber of Commerce article summarizing its achievements and its aims.

In 1916, there were 100 million men, women, and children in the United States. Today there are more than 200 million of us and things are not only getting crowded, but the problems are newer, and greater.

WE have air pollution, water pollution, diminishing natural resources, crime all around us, soaring welfare and tax costs, student and teacher militancy, union disturbances, political enmities, fighting, snarling, and turmoil. This situation demands citizens who will devote much for the betterment of our community and a concern for its people.

This is "contribution" in its best form.

Where then has the Daly City Chamber been and where are we going?

A FEW RECENT Chamber activities and involvements include:

Operation of a Santa Claus program, providing food and clothing, toys and more toys for the not so fortunate .

Award to outstanding students from Westmoor and Jefferson High Schools.

Paying tribute to our armed forces.

Paying tribute to our police departments and its chief, Chief Petrocchi of Daly City, Chief Savage of Broadmoor, and Chief Lagarmasino of Colma.

The dedication ceremony of Mary's Help Hospital.

Dedication of the three important and major freeways within our area.

Preservation of the Broderick-Terry dueling site through our Historical Planning Committee within the Chamber (this area was ripe for oblivion).

The Chamber promotes one of the "happiest" golf tournaments for hackers mixed in with the psuedo-professionals.

Many other civic activities and involvements by the Chamber and its members.

ALTHOUGH this is a cornucopia of ideas, the Chamber members are no different than your friends and neighbors. We are inflamed at the unorthodox action of our times.

Still, the Chamber cannot be swayed by chaos but will continue on a positive course of action.

Where then, are we going? What is in our future?

The Chamber will protect our schools against the aura of skepticism, militancy, and non-professionalism.

A school committee has been formed to discuss school issues and make recommendations.

The Chamber will continue to pay tribute to deserving students. Our community and our country depend on them.

The Chamber will give high priority to provide services to our youth within existing agencies, and formation of new programs.

The Chamber will continue to preserve its historical heritage and become involved with the preservation of historical sites which too often are obliterated by development and progress.

A special committee is involved with the "Portola Expedition bi-centennial trek" starting in the southern end of the state, ending in the bay area. Plans are for a large celebration.

The Chamber will pay tribute to citizens contributing to the welfare of our city and people.

The Chamber will strive for citizen attention and help in social and economic problems.

A committee to study the Mission Street-Daly City improvement as well as the city master plan.

The property owner and in particular those who depend on a fixed income find it difficult to support and pay higher taxes. A special committee presently has under study a petition pursuant to tax reform programs long overdue at the state level for Chamber endorsement.

To publicize our city.

The chamber membership, which is representative of business, political, and professionals, is committed to the basic philosophy, "promote and instill pride of area."

RECENTLY, a friend of mine discussed certain programs he wishes the Chamber consider. His programs are good. But when asked that he join our membership with the hope of submitting his proposals and wrking with committees, he answered, "I don't want to become involved . . . In fact, I have absolutely no time."

Unlike this friend, our working committees include people who are already involved in their own professions, with their hobbies and leisures.

Our March program for the Chamber is "Youth in Government Day," a fine Daly City program. For one week the students of Westmoor, Jefferson, and Serramonte will be selected for political positions as they now exist. These young men and women selected from the Junior and Senior classes, will report back to their classes as part of the participation in this program. The March 17 night meeting of the council will be conducted by the student counterparts of city officials.

The city and the Chamber of Commerce will host a luncheon at International Joe's on Thursday, March 13 (citizens are also invited).

HAVING BEEN a resident of this area all my life, I may be prejudiced for my love of all that surrounds me. What we lack in age, we have in all else.

Perhaps what has been said here will give an insight to some of the things which have happened, and which we hope will happen.

SAMUEL CHANDLER

(Daly City Librarian)

Inaugural Addresses

RICHARD M. NIXON is the thirty-third President of the United States to deliver an inaugural address.

Tyler, Fillmore, Andrew Johnson and Chester A. Arthur did not make inaugural addresses. Each was a vice president who was sworn into office immediately upon the death of the President and did not stand for re-election later.

All other presidents have stood before the nation to make what Abraham Lincoln termed "a statement of the course to be pursued."

At his first inaugural George Washington told his countrymen that they had called him to a job that would "awaken in the wisest and most experienced of her (the United States) citizens a distrustful scrutiny into his qualifications."

Four years later he delivered the shortest inaugural address in history — using but 135 words, he invited his countrymen to upbraid him if he "in any instance violated willingly or knowingly the injunctions of his oath of office."

THE SECOND SHORTEST address was delivered by Franklin D. Roosevelt at his fourth inaugural; the third by Abraham Lincoln when he took the oath the second time. Both addresses have become classics in presidential oratory.

The longest inaugural address was delivered by William Henry Harrison. It employed 8,445 words, almost twice as many as any other. In it he used the personal pronoun "I" 45 times, a record use.

Roosevelt charged Americans to make "full acknowledgement of the responsibility which is ours; and a fixed determination to show that under a free government a mighty people can thrive best, alike as regards the things of the body and the things of the soul."

The average number of words used in the inaugural address is 2,499 words. Some of the Presidents declare their intentions to sweep away the wrongs of their predecessors. For example, Grover Cleveland was a fighting President who had been elected for one term, defeated, and then re-elected. He urged watch for every symptom of insidious i firmity that threatens our national vigor."

"The people of the United States," he cried, "have decreed that on this day the control of their government in its Legislative and Executive Branches shall be given to a political party pledged in the most positive terms to the accomplishment of tariff reform" Then he ticked off the other things his administration promised to change.

"OUR MISSION is not punishment, but the rectification of wrong."

Four years later the people turned his party out and elected William McKinley who promised to stop the deficiences caused by Cleveland's Administration, restore prosperity to a nation that has "languished and suffered."

The inaugural addresses of the Presidents of the United States make an interesting commentary on American history. They can be found in a book published in 1965 by the United States Superintendent of Documents for the House of Representatives as House Document No. 218, of the Eighty-seventh Congress.

LORENE BEASLEY

(Better Business Bureau)

Hair: Big Business

Hair is big business today.

Both the teen-age girl and the matron own two to three hair pieces. The wearing of wigs is an accepted practice.

Men have worn toupees for years. Mustaches, sideburns and wigs are on today's market for men.

A relatively new method or technique for solving the baldness problem, merchandised mainly for men, is known as hair weaving. Questionable advertising of this technique across country has come to the attention of the National Better Business Bureau.

Several advertisers have derogated the conventional hair coverings, such as a wig or toupee or other processes, and have implied without proof a savings of time, expense and effort over other methods.

Some advertisers have suggested that one fitting will provide a man with a "full head of hair."

OTHER advertisers have implied that the procedure affords permanent hair covering in the same way as a hair transplant. The most prevalent type of representation fails to note that adjustment is required several times a year to take into account the new growth, tightening, recoloring and other adjustments.

The National Better Business Bureau, after considerable research on the subject, has developed information which the prospective purchaser and business investor can use as a guideline. "Overcoming the problem of baldness requires the consideration of individual difference.

BARBARA BLADEN

(Post Drama Critic)

Varying Degrees Of Militancy

Although "Uptight" is a film that is as timely and current as a documentary on the black militant movement, Ruby Dee, one of its adapters and leading lady admits she, personally, is a victim of the generation gap.

'I think its a tremendously important picture, "the soft spoken, intense Broadway actress explained, "and I'm proud of Hollywood for doing it. I think its good when any art form can shed light, go behind the headlines and show a facet of contemporary life."

But in the next breath, she confessed that "the black militant movement is a part of another generation and I want to find out about it. The movement is in the vanguard of a new order on the horizon, along with young whites who are breaking with middle class establishment. While I can quarrel with the tactics of violence, I recognize it's the minority who inherits a desperation, a frustration and this contemporary scene is a reaction to this heritage."

Surely Miss Dee, the wife of Playwright Ozzie Davis, and a leading actress of the Broadway stage, is part of that establishment the movement means to overthrow. She agrees with that theory, but still contends that "we're (Negro race) robbed of free choice, desegregation and discrimination links us. I am a part of the heritage of anger; the helpless rage is part of me."

★ ★ ★

THAT'S WHY SHE UNDERTOOK THE ASSIGNMENT to assist Director Jules Dassin in writing a film script based loosely on "The Informer," John Ford's 1935 movie about the Irish revolution.

She was brought in to give it a more authentic ring and although she had done some previous writing, the script needed a professional writer, which is where Julian Mayfield entered the picture.

Mayfield had written two plays done on the same bill in Harlem with Miss Dee's husband's "Alice In Wonder." He is best known for his play "Purlie Victorious" and was wanted for the "Uptight" assignment, but was too busy.

"Paramount had "The Informer" rights. Dassin was asked to direct it, but had been in Europe so long, he felt away from the scene. As it turned out, Mayfield was not only a novelist and playwright but also an actor. He ended up playing the lead role of "The Informer."

THE FILM WAS SHOT IN CLEVELAND, Miss Dee's birthplace, because it is a "typical industrial city, smaller than New York and not so special." Many of the residents of the Hough district, a Negro ghetto, were hired as extras but for the most part, they were very suspicious of the film company's motives and loath to participate in a film they felt might exploit them and invited trouble to the neighborhood.

Miss Dee is the mother of three children: a girl, 18, a boy 16 and another girl, 12 years old. "I'm slated to make my final appearance on televisoins Peyton Place tomorrow and it's been such fun, I hate to see it leave the air."

Unlike the angry militant she portrays in the film, Miss Dee is a gentle, thoughtful woman who insists that the film is "not a documentary, but poetic realism."

It will certainly shake up the whites in the audience and while it commits the militant point of view with honesty and candidness, there have already been critics in the black community that it is a commercial film and only shows one side of the issue. But as Miss Dee points out, "there are varying degrees of militancy."

IN REDWOOD CITY
340 Woodside Plaza Shopping Center

IN SAN MATEO
345 South "B" Street

IN SAN BRUNO
Pacific Heights Plaza at Skyline Drive

Thrifty
DRUG AND DISCOUNT STORES

Prices Good thru Tuesday

Now At San Bruno Store

6 for 87c Value! Leader
Deodorant Bar Soap
6 Personal Bars For 57¢

Kal-Kan MPS CHUNK STYLE
Dog Food
5 Cans For $1.00

Pack of 4, AA 1015 Type
79¢ **Mallory** Transistor Batteries 58¢

Pack of 12 Coates & Clark
69¢ **Sewing Thread** PACK OF 12 SPOOLS FOR 49¢

Liquor Specials

Full quart Harkoff Vodka

$3.49
Priced even lower than our everyday low price of $3.89

Park & Tilford "1840" Blended Whiskey

Fifth Gallon
$3.49
Only at Thrifty is this best selling blend known for fine, full flavor.

Scotts Glen Scotch Whisky

Fifth Gallon
$3.98
• Quart . . . $4.98

Monogram Straight Bourbon

Fifth Gallon
$2.99
6 year old rare old bourbon hand-crafted by master distillers. Select bottling.

Duncan Sinclair Scotch Whisky

Fifth Gallon
$4.19
• Quart . . . $4.98

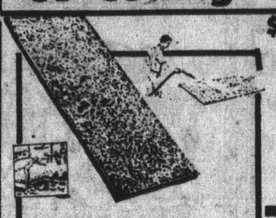

$4.98 All Weather INDOOR-OUTDOOR 27x60" Olefin Fiber Rugs
Guaranteed resistant to rain, sun, stain, soil. Beautiful colors . . . 27x60 inch size runner! Will withstand all climates.
$3.98

Reg. $10.88 Metal Foot Locker
30x12x16" metal with baked enamel finish. Leather handles! Perfect for storing clothes, books, dishes, etc.
$6.99

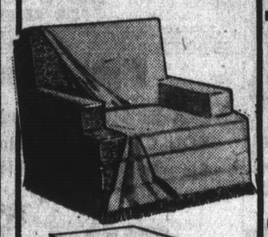

Fruit of the Loom Furniture Throws
60"x72" decorative protection with non slip foam backing! Brown, green or gold!
$2.98
• Matching Sofa Size 72x108 In. $5.95

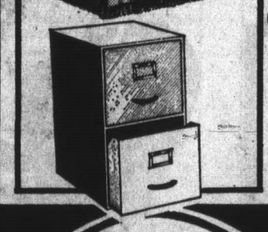

$6.94 Home & Office Storage Files
Super-strength corrugated fibreboard with steel framework and metal handles. 2 drawers slide with ease.
$4.97

Pack of 4, AA 1015 Type
79¢ **Mallory** Transistor Batteries 58¢

Pack of 12 Coates & Clark
69¢ **Sewing Thread** PACK OF 12 SPOOLS FOR 49¢

8-Ounce Styling Gel—Regular or Extra Hold
$1.25 **Dippity Do** . . . . 88¢

4-Ounce Hand Lotion
59¢ **Corn Huskers** . . . 42¢

4½-Ounce Tube
$1.09 **Score** HAIR CREAM . . . . 78¢

Gentle, Effervescent, Antacid Laxative
43¢ **Sal Hepatica** . . . . . 31¢

Pack of 8 Tablets. Effective Aid to Natural-Like Sleep
79¢ **Sominex** . . . . . 53¢

4-Ounce Cough Syrup
$1.49 **Cheracol D** . . . 99¢

Box of 24 Tablets
$1.29 **Dristan** . . . . . 83¢

5 Grain
$1.73 **Bayer** BOTTLE OF 200 ASPIRIN $1.12

12-Ounce Liquid
$1.59 **Maalox** . . . . . 94¢

Includes 6¢ Off on Label—6¾-Ounce
$1.05 **Colgate** DENTAL CREAM . . 66¢

Buy 4 and Save $1.77 Soft-Medium-Hard Deluxe
69¢ **Tek** TOOTH BRUSHES . . . . 4 for 99¢

TOPS THRIFTY'S OWN PRICE SPECTACULAR!

$1.96 Value Vinyl Adhesive Shelf Liner

Big 4 Yd. Rolls 99¢
Choose from 10 most popular patterns and colors, including wood grain, solids, flowers, etc.

TOPS THRIFTY'S OWN PRICE SPECTACULAR!

Reg. 29¢ Women's Tailored Briefs

5 FOR 99¢
Buy 5 and save 46c
Elastic leg tailored briefs . . . full cut, washes easily . . . dries quickly. Run resistant! Sizes 5 to 10.

TOPS THRIFTY'S OWN PRICE SPECTACULAR!

$1.39 Value! 100% Wool Knitting Worsted

4-Ply 4-oz. skein 79¢
Superior quality pure virgin wool knitting worsted . . . the all purpose yarn for that new sweater, coat or afghan you are planning.
59c-69c Value! Aluminum Knitting Needles Available at most stores! 49c

Bradley's Deluxe Blended Whiskey

FIFTH GALLON
$2.99
Now priced even lower than our everyday low price of $3.19.

$29.95 Value 4' Record Cabinet
"Walnut Finish" Walnut Pervaneer finish, solid sliding doors. 48" long, 19" high, 16" deep.
22.88

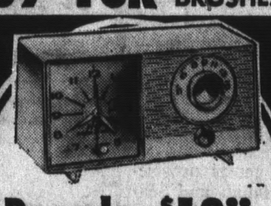

Regular $13.88 General Electric Clock Radio
Go to sleep and wake up to music! Honey Beige color.
11.99

$1.25 $1.75 Value Hazel Bishop
• Looking Glass Lipstick
• Kicky Compact
• Mascara Kit
• Blushing Finish
66¢ ea.
Here's your chance to have all this groovy makeup.

$1.59 Acetate Satin Hair Do Protector Pillow Covers
200 Denier Quality
Protects and retains your hair-set while you sleep. Scientifically treated.
99¢

$2.50 Values Goddess D'or or Gladiator
Anti-Perspirant
6½-oz. can of spray deodorant. Lasting protection.
66¢

Scotts Glen Scotch Whisky

Fifth Gallon
$3.98
• Quart . . . $4.98

Monogram Straight Bourbon

Fifth Gallon
$2.99
6 year old rare old bourbon hand-crafted by master distillers. Select bottling.

Duncan Sinclair Scotch Whisky

Fifth Gallon
$4.19
• Quart . . . $4.98

⅓ Off Vitamins
COMPARE TO OTHERS SELLING AT $2.94
Thrifty Multiple Daily Vitamins

Bottle of 100 65¢
Priced even lower than our everyday low price of 98c
• Reg. $1.98 Bottle of 250 . . $1.32
• Reg. $2.69 Bottle of 365 . . $1.79

$1.19 Thrifty 100's Multiple Vitamins w/Iron . . . . . 79¢
$2.59 Thrifty 100's Iron Tonic w/B-Complex & Vit. C $1.73
$2.59 Thrifty 60's Super Potency, With Minerals $1.73
$1.19 Thrifty Daily, 100's Chewable Vitamins . . . 79¢

73¢ Borbro **Vitamin C**

100 MG Bottle of 100 49¢
• $1.49 Bottle of 100-250 MG. — 99c
• $2.98 Bottle of 100-500 MG . . $1.93

$1.39 Bottle of 500
Norwich Aspirin
Gentle, safe relief for colds, fever, headaches, muscular aches.
69¢

Reg. $1.29 Pack of 500 Filler Paper
Wide or College Rule

96¢
Full ream of 8½x 11" filler paper. Standard size.

Large Count. Standard size
Theme Book . . . . . 37¢
Standard size. Spiral back.
Steno Notebook . . . . . 33¢
Plastic—Pack of 12
Sheet Protectors . . . . . 57¢
Blue Canvas—1½" Rings
3 Ring Binders . . . . . 89¢

$2.59 Flat Metal **Lunch Kits**

with Vacuum Bottle $1.96
School Lunch Kits. Embossed with top TV and cartoon characters.

$1 Diet Watchers **Guide Books**

This famous dietbook 77¢
by Ann Gold includes cookbook and menus.

$3.79 & $4.79 List Price Major Label 12" L.P.
Monaural Albums
The newest ones including, "Best of the Beach Boys, Vol. 2"—"Magical Mystery Tour," Beatles—Dean Martin & Beatles.
$1.57

Thrifty FASHION VALUES

$1.89 Child's Cotton Canvas Tennis Shoes

Durable cotton canvas in Red, Blue or Plaid colors. Child's sizes 5 to 12. Cushion insole and rubber sole.
$1.47

Sale of Auto Supplies

Thrifty Comp. to 45c Oil
Heavy Duty Motor Oil 2 FOR 49¢
Reg. $1.39 12-Volt
Plug-In Map Light 99¢
$1.29 Value Quality
Auto Lug Wrench 99¢
Rust-Free
59¢ Small Oil Spout 49¢
$3.95 Value!
Burglar Alarm $2.99

7-Oz. Aerosol Can
59¢ Glade Air Freshener 44¢
11 Ounce Aerosol Spray
79¢ Raid Ant & Roach Bomb 63¢

Bring All Your Prescriptions to Thrifty
Thrifty Bonded Prescriptions are fully guaranteed for accuracy, purity and potency . . . sensibly priced, too!

$3.95 Value! 18x24" Door Butler **Plastic Mat**
Whisks shoes clean with high pile plastic grass like construction.
$2.94

$3.00 Value! Petal **Glass Salad Set**
3 pc. set with fork and spoon in rich Olive or Gold color.
$1.99

$1.29 Value! Thermos **Insulated Snak Jars**
Insulated to keep food cold and crisp for hours.
61¢

$3.99 Polyester No-Iron Tick **Bed Pillows**
Sno-white polyester fill, non-allergenic 20x26" finished size.
$1.99

Diamond Cut **Crystal Hostessware**
2 FOR $3.00
Hi rise Two Tier Servers.

Milk Chocolate Caramel **Peanut Clusters**

Pound Bag 2 FOR $1.00
Quality peanuts in Caramel in rich milk chocolate. Buy 2, Save 38c

$3.98 Potted Lifelike 33 Inch **Foliage Trees**
In life like plastic — to stay fresh looking, easy care! Adds atmosphere and charm. Wide variety!
$2.98

Tempered Steel **Screw Drivers**
7 popular sizes. Nickel plated blades. Your choice 10¢

$3.98 Value! Indoor **Clothes Dryer**
Aluminum with over 17 feet of drying space. Folds com-
$2.99

Universal G.E. **$12.80 Hand Mixer**
Lightweight . . . Portable! 3 speed fingertip control.
$9.80

Decorative Wall Plaques
Your Choice 77¢
A wide variety of styles in new bright colors.

$1.50 Value Nationally Famous Translucent **Cleansing Cream**
Cake soap Cleans and moisturizes.
3 FOR $1.00

Sport of Kings Pony Cigarillos
Box of 50
Slight imperfections in no way affect the smoking quality.
$1

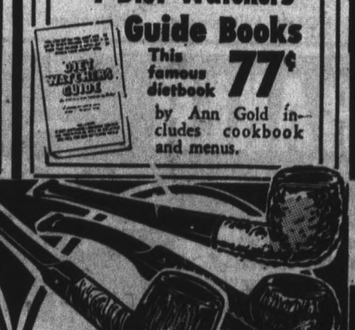

$2.50 to $3.50 Value **Clearance Sale of Briar Pipes**
Close - out of imported pipes. Wide variety of shapes and sizes!
$1.49

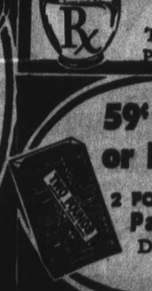

59¢ Apricot or Fig Bars
2 POUND Pack 49¢
Delicious eating and nutritious!

39c Value! **Energine Lighter Fuel**
8 Ounce can with FREE pack of flints!
19¢

$69.95 Value **Rotary Power Lawn Mower**
3 H.P. Briggs & Stratton engine. E-Z spin recoil starter. With Grass Catcher
49.88

$2.00 Value! **Cameo Pins**
Antique looking pins with . . . the old fashioned look!
97¢

FREE ROLL OF FILM 126-120-620-127 Eastman Kodacolor or Thrifty Black & White
With each roll of same left for developing and printing, when you pick up your completed work.

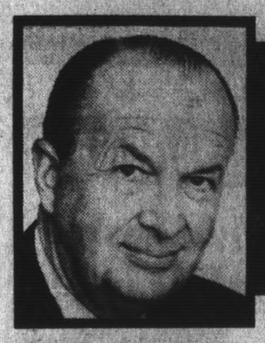

BRIGHT LIGHTS BY LLOYD JOHNSON

Dell' Osso's Restaurant Formula of Success

The new Dell'Osso's restaurant in San Mateo is owned and operated by **Vincent Dell'Osso** and **Frank Petrini**, a combination that has resulted in a formula of success. Vincent has served in the restaurant business since 1948, and Frank Petrini (of famed Petrini Meats) is a man bristling with ideas and a concern for his patrons. In addition to the main dining area there is a special banquet room which accommodates up to 225 persons, the Oak Room lounge, and an intimate dining room for those special occasions. Ample free parking space . . . Among the many specialties of the house at **Sil Oliva's Exposition Fish Grotto** at Fisherman's Wharf is the rex sole (sand dabs). This delicious local white flatfish is served boneless with the restaurant's famous Meuniere Sauce and French fried potatoes. . . .

V. Dell'Osso

☆ ☆ ☆

Phil Maita, keeper of the **Fireside Lounge,** has added nightly "Champagne Parties" to the agenda of "goings on" at his well-publicized club. Bring a party of friends to the lounge and purchase a quart of the bubbleeee. "Just like a house party," says Phil. All this and a bevy of beauties, featuring **Lolita,** "Miss Mexico." Entertainment seven nights a week, which includes a fashion show . . . **Rick Leavin,** youthful bartender at Millbrae's **Blue Peacock,** has been missed by many of the lounge regulars. Leaving his mixologist duties to Bar Manager **Leo Depalo,** Rick is now a budding insurance executive in the Millbrae-Burlingame area . . . Two new faces back-bar at **Scotty Campbell's** in Redwood City: **Bob Jacobs,** well known Peninsula dispenser of favorite libations, and **"Big Fred" Figone,** who hails from Alaska . . . Classic dishes of France and Italy, expertly prepared by Master Chef **Paolo Bermani,** are served at luncheon and dinner at **Doros** in San Francisco's financial district.

Phil Maita

☆ ☆ ☆

Nick Gust's new **Moonraker** restaurant at Rockaway Beach is offering one of the finest of dining selections in this scenic spot overlooking the Pacific. With a decor that is authentically nautical, the Moonraker offers all the plus values: good food, atmosphere, mouth-watering cuisine and the organ music of **Don Kelly** Wednesday through Sunday . . . **Claude Schroeder,** Food and Beverage Manager in the South San Francisco **Holiday Inn,** is indeed a busy man. It seems there's just no let-up in business — four separate groups were hosted in the Holidays lavish banquet facilities last Monday — IBM, Stephens Marine, Berkeley Bear, and the local Airline Employees Association . . . One thing for sure: **Foster's** "Night Racing Special," which tabs out for just $2.60, is a large appetite winner. All the Farm-Fried Chicken you can eat, plus side dishes, beverage, and dessert. The $3.75 take-out bucket (includes 14 pieces of chicken, 10 biscuits and a pint of gravy) serves five persons. Breakfast, luncheon and dinner served from 7 a.m. to 10 p.m. seven days a week. Special prices for large groups.

Don Kelly

☆ ☆ ☆

Lanky Elton Paris, one of the hits of the **Finocchio** show of female impersonators, is a laugh riot when performing his deadpan version of the torchy "On a Clear Day." Just added to Elton's repertoire, the number has the fans in a receptive mood, as soon as they catch the lyrics and match them up with his lack of facial expression. A real put-on. Elton presents a startling contrast to the others in the cast, who are glamorized to the extreme . . . That French entrepeneur, **Rene Languedoc,** has changed the location of his Winter dance concerts from Squaw Valley to North Shore Lake Tahoe, King's Beach. Appearing tonight, tomorrow and Sunday is **Cold Blood,** one of the finest of rock groups. Performing the following weekend will be **Country Weather** . . . Palo Alto's **Cameo Theater,** the only full-time melodrama theater in Northern California, has been a considerable success. The six nightly performances by the **Cameo Curtain Callers** are drawing enthusiastic audiences. The current production, "Deuces Wild or Which Twin Has the Toby," is presented nightly Tuesday through Sunday. Cocktails are served throughout the performances.

Elton Paris

☆ ☆ ☆

Tommy Harris has had a lot of people from the East Coast, who lunch or dine at **Tommy's Joynt** in San Francisco, tell him they read about his Buffalo Stew in the Wall Street Journal.

Strolling violinist **George Currie** helps set a relaxed mood for fine Continental dining in the French Corner at the **Hilton Inn,** San Francisco International Airport.

Park Avenue Tours And Greyhound A Travel Combination

Park Avenue Tours is offering all means of transportation to Lake Tahoe's South Shore, with the exception of dog sleds. And who knows—if the Sierras snows put in a low level appearance, **Jerry Barber** and his staff could even do that. Park Avenue Tours features a daily departure from the San Francisco, San Jose, and Oakland Greyhound Bus Depots. Special Greyhound Bus charter groups are also arranged for overnighters. Air transportation, a recent addition to the schedule, is proving very popular. **Barney's Casino** and **Hotel Sahara-Tahoe** are Park Avenue Tours destination points. Generous refunds await your Nevada arrival.

☆

Specializing in Continental cuisine for gourmet diners, Atherton's **Cote D'Azur** restaurant serves such house specialties as Duckling Flambe with Peaches, Tournedos Rossini and Chicken Saute Jerusalem — all supervised by co-owner and chef **Rene Canabou. Dan Biagi** is your genial host.

☆

Fame of San Mateo's **Black Angus Chuck Wagon** continues to spread. Owner **Vern Coenenberg** reports that a normal weekend's business will see diners driving from as far away as Santa Rosa and San Jose. The "All you can eat" policy remains in effect, with the dinner price of $1.95 buying as many helpings as you can handle. There's free parking for Black Angus dinner patrons who wish to slip over to **Bay Meadows** for the Night Harness Racing.

☆

"The preparation of Japanese food is a special art," says **Toshio Kiyohara,** owner of the **Irifune** Restaurant on 17th Avenue, San Mateo. This culinary "artist" invites you to try one of their full course dinners, The Nishiki or The Tenshu, served in private rooms, where seating is on floor cushions, or at tables. Sukiyaki Yakitori (broiled chicken on a skewer) is a delicacy favored by many.

☆

Lola Bogdan, gracious co-owner of **Bertolucci's,** has been missing from the South San Francisco restaurant scene during the past week. Lola, who has been hospitalized with a bout of pneumonia, is expected to be back at her hostess duties next week. A special hurry and get well, Lola.

Emerson Murfee Enjoys Life

Emerson Murfee lives the life that "Riley" really wanted to. As busy as this restaurant Midas is at his **Lanai and Villa Chartier** restaurants, he still finds the time to enjoy life's best. As of this writing, "Murph" is off to Palm Springs for a little fun and relaxation. However, this weekend will find him back on the job directing the action at his San Mateo restaurants and **Lanai Liquor Store.**

☆

Located next to Pier 43½ at Fisherman's Wharf, the **Franciscan** restaurant offers a quality of food that is only surpassed by the spectacular view of the Bay and skyline of San Francisco. Each time a ship passes through the Golden Gate the Franciscan management provides details about the ship — name, cargo, where it came from, where it's going. . . .

☆

John Darrinon and **Peter Podany,** owners of **DarDany's** in Menlo Park, have put the same effort into their restaurant venture as they did when first establishing their successful **Party Givers Catering Service.**

☆

High level luxury coaches, the first of their type to be delivered in the Western Area, are now being operated by **Golden Tours** to John Ascuaga's Nugget in Sparks, Nevada. The giant 40-foot long busses, costing in excess of $50,000 each, feature such luxurious extras as deluxe rest rooms, full five-position pillow-back reclining seats, constant temperature control units, and color coded interiors.

☆

One of the most popular dishes served at **Phil Lehr's Steakery** in downtown San Francisco is Steak Au Poivre, which is flavored with mild Cheddar cheese and served flambe.

☆

Vince Licata, genial proprietor of **Vince's Italian and Seafood restaurant,** is looking forward to another visit with his good friend **Jimmy Durante.** Seems whenever Durante is in the Bay Area, the first place he heads for is the plush office of **Joe Cohen,** the "dean" of **Bay Meadows.** Cohen then locks up, and the two long-time pals slip over to Vince's restaurant for a combination seafood and Italian dinner.

MARIO PIERONI, co-owner of The Bocce Ball in North Beach, also accompanies many of the club's operatic singers with his accordion.

Enjoy Both Night Racing, Dining

Night Harness Racing, under auspices of the **California Horse Racing Association,** whose president and general manager is **Dr. William J. Ward,** a familiar Western racing world personality is clicking big at Bay Meadows Race Track. Besides being a racing headquarters for handicappers, many turf players are taking advantage of the cafeteria - style dining located on the Club House level. There is also dining in the Turf Club. Post time is 7:30 p.m. Tuesday through Friday; Saturday 1 p.m.

NIGHT HARNESS Racing
HEATED STANDS
ADMISSION Grandstand $1.40 Turf Club $2.60
NOW thru March 8
Contact Your Local GREYHOUND, or S.P. DEPOTS
Direct Service to Bay Meadows
Enjoy Cocktails and Dinner
Special Group Plans Arranged
POST TIME TUE. thru FRI. 7:30 p.m. SAT 1 p.m.
BAY MEADOWS
SAN MATEO 345-1661

NEW SOUTHERN
The Original "Southern" Restaurant
• LUNCHES • DINNERS • COCKTAILS
Banquet Room and Private Bar
Call 583-0441 • 975 El Camino, So. San Francisco

Scotty Campbell's
BANQUET SPACE AVAILABLE
Place for Steak and Prime Rib
In Addition to a Selective Menu
COCKTAILS From 5 p.m. DINNER From 5:30 p.m.
Open Seven Nights
2907 El Camino . . . Redwood City
FOR RESERVATIONS, 369-3773

Stackney's RESTAURANTS BAKERIES
EXCELLENT BANQUET ACCOMMODATIONS From 20 to 300
Open 7 Days 8 a.m. to Midnite Sunday 9 a.m. to 10 p.m.
520 El Camino Real, San Mateo 344-6311

Night Racing Special $2.60
includes Soup or Salad, ALL THE FARM FRIED CHICKEN YOU CAN EAT, Potato, Vegetable, Gravy, Buttermilk Biscuits, Choice of Hot Apple Pie or Sundae and Beverage.
Take Home a Farm-Fried Chicken Dinner
14 Generous Pieces of Chicken
10 Fluffy Biscuits
A pint of Gravy
$3.75 Bucket for FIVE
Open 7 a.m. to 10 p.m. 7 Days a Week
fosters 341-1485
Breakfast Luncheon Dinner Served Daily
SPECIAL PRICES For Large Groups
Farm Fried Chicken House
EL CAMINO at 29th AVENUE HILLSDALE - SAN MATEO

Sirloin Steak Pit
6192 MISSION ST., DALY CITY • 755-0646
Char Broiled New York Or Top Sirloin Steak 1.69
(Includes Chef's salad, potato and bread)

Villa Hotel
NOW APPEARING
The EASTMAN TRIO
LIMITED ENGAGEMENT
DANCING—ENTERTAINMENT
Villa Lounge
4000 El Camino, San Mateo • 341-0966

Phil Lehr's ORIGINAL PAY-BY-OUNCE Steakery
FEATURING THE MAGNIFICENT WELLINGTON ROOM in America's Most Elegant Steak House!
Carriage Entrance from Taylor & Ellis Parking Lot
San Francisco Daily 5-12, Sun. 4-11 * 673-6800

NOW OPEN
LUNCHEON and DINNER 11 A.M. to 2 A.M.
Dell'Osso's
DINNERS IN THE MEDITERRANEAN TRADITION
(Italian Specialties)
Open 7 Days A Week
Ninth Avenue and South Claremont — San Mateo
342-6336

THE FIRESIDE LOUNGE
2322 El Camino, San Mateo • 341-7144
Presents
SPECIAL ATTRACTION Direct From Las Vegas
"The Exotic Bedroom Model"
Featuring Beautiful
LOLITA
Limited Engagement
THE GROWN UPS
"Champagne Parties"
FASHION SHOWS NIGHTLY
Entertainment Seven Nights a Week

NOW 2 DAILY
GOLDEN TOURS
Giant $7 Refund on $9 TOUR FARE
$5 CASH
$2 Food & Drink
DAILY except SUNDAY 10 A.M. and 7 P.M.
TO WORLD FAMOUS John Ascuaga's NUGGET
RENO AREA'S LARGEST from ED'S SMOKE SHOP
1220 San Carlos Ave., San Carlos, Ca. 592-4720 for Reservations

Fashion Show
Sales Meeting
Wedding Reception
Club Meeting
PLANNING A PRIVATE PARTY?
You have NINE private rooms at the Villa Chartier — there's one to fit your group! You set the date — we'll do the rest!
Open daily from noon.
Fireside 1-3456
VILLA Chartier Since 1925
VILLA SQUARE • SAN MATEO

Reservations — 771-6775

Vince's ITALIAN AND SEAFOOD RESTAURANT
Daily 11 a.m.-11 p.m. • Sun. Noon to 10 p.m.
FRI. and SAT. 11 a.m. to 12 Midnite
Hors d'oeuvres Served 5:30 p.m. to 8:30 p.m. Nightly
For Fresh Seafood to Prepare at Home Visit Our Delicatessen and Fish Depot Next Door
COCKTAIL LOUNGE
16TH AND EL CAMINO, SAN MATEO. 341-1480

French Cuisine
Chez Michel DINING DANCING
CAVA COMBO and JO ANN ROE
THUNDERBOLT HOTEL, Millbrae • Reservation 697-7700

589-7200
DISTINCTIVE DINING
EXCELLENT CUISINE
• Dinners • Luncheons • Cocktails
GARY LONG
PIANO ENTERTAINMENT NIGHTLY EXCEPT SUNDAY
"Serving the largest variety of hot hors d'oeuvres on the Peninsula"
Holiday Inn
SOUTH SAN FRANCISCO

MOONRAKER
The West's Most Nautical RESTAURANT and COCKTAIL LOUNGE
Tuesday thru Saturday—4 P.M. to 2 A.M.
Sunday — 2 P.M. to 2 A.M.
RESERVATIONS — 359-0303
ENTERTAINMENT NIGHTLY
DON KELLY at the ORGAN; NOT OPEN MONDAY
NICKS
RESTAURANT • BANQUET ROOMS
COCKTAIL LOUNGE • MOTEL
Our Specialty — Steak and Seafood
★ DANCING ★
Del Carlo Combo • Mary Ann Ray, Vocalist
Jim Payor at the Organ
OPEN 7 DAYS A WEEK from 10 a.m. to 2 a.m.
Plenty of Parking 359-3900
Located on the shore of Pacific Ocean
Rockaway Beach, Pacifica, Hiway 1

STEAKS Lew Lehr's STEINER
San Francisco—5 to 11—931-0575

SIL OLIVA'S WORLD FAMOUS Exposition FISH GROTTO
No. 1 on FISHERMAN'S WHARF
673-9565
FREE PARKING

Rudolfo's
OF PALO ALTO
STEAKS
COCKTAILS
PIANO BAR
ENTERTAINMENT
Open Daily Except Monday
4020 El Camino
Palo Alto • 326-0613

TIMES-POST WANT ADS

"Where More San Mateo County Want Ads Are Published Than Any Other Newspaper"

San Mateo
1080 S. Bayshore
342-7711

Burlingame
1452 Burlingame Ave.
342-7711

Redwood City
723 Middlefield Rd.
369-1791

Daly City
30 Park Plaza Drive
992-2262

101—Business Directory

Business Directory

OF SAN MATEO COUNTY
The Leading Firms and Individuals Who Can Serve You Best
To Place Your Ad Call 342-7711, 369-1791, or 992-2262

ACOUSTIC CEILINGS

ACOUSTICAL SPRAYED CEILINGS. NEW AND REMODELED. TAPE AND TEXTURE. FREE ESTIMATES. 968-5630

ADDITIONS

ADDITIONS-KITCHENS
WINTER RATES
ALUM. WINDOWS 20% OFF
REMODELING AND REPAIR
100% BANK FINANCING
20 yrs. exper. Licensed Ins.
VIC OWENS CONTRACTOR
347-1766

Additions—Remodeling
AND KITCHENS
Bdrms., baths, old and new work. All kinds of repairs. 20 yrs. exp.
LIC. CONTR. 342-2855

ADD - A - ROOM — Kitchens, baths, interior and exterior remodeling. Compl. service in design, plans constr. Free Estimates — Day or Nite. Terms. Licensed. JU 9-1877

☆KITCHENS, LTD.☆
Specialists in Kitchen Remodeling
Free estimates 344-9271
"Why Not Get The Very Best"

ADD A ROOM
Remod. Repr. Gen. Bldg. Cntr.
JIM THORNE
343-1230 Day or Night

P & K BUILDERS
Kitchen remod. Br's. bathrooms, family room additions.
LY 3-2536

Alterations and Repairs
No job too small.
343-6677 FINLOF BROS.
345-6968

ADDITIONS — ALTERATIONS Kitchens. Carpentry. No job too small.
MURPHY—DI 3-8677
Licensed, Insured, Reliability

ALTERATIONS

CUSTOM DRESSMAKING
AND ALTERATIONS
EM 6-3179

MISS GEE'S. Dressmaking-Alterations. Bridal, evening gowns, also men's tailoring. 359-1829

MEN'S and ladies alterations. Expertly done, reasonable prices. Quick service. 341-5505 mornings or aft. 4:30.

CARPENTRY

FOUNDATION AND FRAME
Licensed. 341-0793

CARPENTRY, additions, kitch., baths, cement, plumbing, welding, hauling. Free estimates. 368-5708 or 369-8040

CLEANING

CEILINGS and walls washed. $5 per room and up. Stoves
364-0850

CONCRETE-ASPHALT

Asphalt-Concrete Experts
Driveways, patios, sealing Patching. Free est. 343-9959

CONCRETE—ASPHALT

CONCRETE READY MIX
$20 PER YARD
761-2022

CONCRETE WORK
Redwood Fences. Patio Covers, JU 9-5600 terms. PL 6-2355

DRAPES

$59.50 CUSTOM MADE
Ceiling to floor, up to 10 ft wide, all complete incl. rod fabric, installation.
Days 593-8140. Eve. 591-9519
JOSEPH'S INTERIORS

DRIVEWAYS—REPAIR

ASPHALT Maintenance Co. Grading, paving, patching sealing, residential driveways 349-5018 or 349-5434

GARDENING

JAPANESE GARDENER
Exp. Maintenance. Clean up; New lawns. 344-2673 aft. 5.

EXP. JAPANESE GARDENER — NEW LAWN, MAINT. CLEANUP.
349-4127

LAWNSCAPING—MAINT.
DECORATE YOUR HOMES WITH!! Lawns, Fences, Patios, Decks, Ret. walls, Driveways, Drainage. 368-0275; 726-5498

PORTUGUESE GARDENER
Maintenance, cleanup. Exper., references. 349-2802 eves.

"RELIABLE" garden and landsc. serv. Exp. Japanese. Pruning and complete garden work. By month or by job. 342-1958

JAPANESE - AMERICAN. Gardening of all types. Monthly maintenance or clean up. Commercial/private. 345-9185

COMPLETE GARDEN SERVICE
Residential Commercial
Pruning, Spraying, Hauling, Etc
Reasonable. 342-5156

Japanese Gardener
Maint. new lawns, clean-up, pruning. 344-1382 aft. 5:30.

HARDWOOD FLOORS

Quality Refinishing
Polyurephene plastic finish
AV. ROOM $25. 1-YR. GUAR.
FREE ESTIMATE, 341-7911 Eves

FLOORS expertly refinished. Free estimates. Licensed and insured. Reasonable. Call 588-5291

HAULING

BILL'S Dependable Service, yard cleaning, trimming, trash hauling, moving, etc. 7 day week. Call 588-7737

HAULING, any type. Local or long distance. Free estimates. Call 593-7649 days Evenings call 591-2510

COMPLETE HAULING. By day, week, month or job. Yard and garage cleaning. 24-hr. service. Reas. 347-5316

HOUSE CLEANING

COMPL. house, apt. clean; furn. walls, stoves, windows, floors. Insured, Bonded. Min. 4 hours at $23. L. Troga, 591-4332 Menlo Park to S.S.F.

MOVING

EL CAMINO Van and Storage. Free est. Min. rates. Insured. No extra charge weekends. 589-5446, San Bruno. 589-3760

CALLISON MOVING CO. VAN and two men, $20.85 per hr., and one man $11.85 per hr. Day or night, 992-5031

PAINTING

PIPER PAINTING CO.
Fully licensed and insured. Low winter rates.
342-7844 341-9551

PAINTING—PAPERHANGING
RESIDENTIAL—COMMERCIAL
341-7689 or 347-0234
SAN MATEO
STANLEY NEDWICK & SON

JAY SWANSON
Residential Painting
341-1112

INTERIOR—EXTERIOR
FREE ESTIMATES
R. R. PERRI. Painting. 345-4647

Hans Gelbrich 591-8809
RESIDENT—COMMERCIAL
Int. Ext. Low Cost—Free Est.

'PETE THE PAINTER'
FREE ESTIMATE
355-5775

Dutch Paint. Contractor
INTERIOR AND EXTERIOR
Quality Work. 349-1556

PAINTING and Home repairs. Low winter prices, high quality work. Licensed, bonded, insured. Phone 368-4548

PRINTING

... WITH IMAGINATION
job printing that pleases the eye, the pocketbook, and the stopwatch. A complete shop that includes large and small offset, letterpress, a complete bindery, our own typesetting. Large volume keeps your costs down. On time delivery, too!
Times Commercial Printing
1100 S. Bayshore Blvd., S.M.
DI 2-7711

PLUMBING

BOB'S PLUMBING AND HEATING. REMODELING AND REPAIR. DAY OR NITE. FREE ESTIMATES. CALL 369-0593

SCAVENGERS

S.M. COUNTY SCAVENGER CO DAILY PICKUPS Residental, 225 Shoreway Rd., San Carlos. 592-2411

TILE

SAN MATEO TILE
Remodel and new work.
365-4585 or 734-1569

TILE REPAIR
Regrouting. Small jobs pref. Free estimate. 341-4264

TREE SERVICE

EXPERT removal—Topping and trimming. Insured, quality work at a lower rate. 341-6542 day or night.

WINDOWS

ALUMINUM WINDOWS
SLIP IN—INSTALLED
WE MANUFACTURE
592-4270
720 El Camino Real, Belmont

Vital Statistics

Vital statistics compiled for the county of San Mateo yesterday by Marvin Church, County Clerk:

MARRIAGE LICENSES ISSUED

McKEE-LEWIS — Ira M. McKee, 21, of Colma and Carol A. Lewis, 21, of Colma.
HARROLD-CRAIG — Robert W. Harrold, 23, of Hayward and Yvonne C. Craig, 21, of San Mateo.
NEWLON-HARIG — Norman A. Newlon, 24, of Redwood City and Nancy R. Harig, 28, of Redwood City.
RICHMOND-MOLDSTAD — Kimball R. Richmond, 51, of Belmont and Diane O. Moldstad, 33, of Belmont.
FUENTES-ROSENBALM — Michael J. Fuentes, 19, of Newark and Penny L. Rosenbalm, 16, of Newark.
BELDING-DILKES — James G. Belding, 30, of Menlo Park and Denise Dilkes, 23, of Atherton.
ARNDT-FARREY — Ervin L. Arndt, 21, of Rhode Island and Vicki L. Farrey, 20, of San Mateo.
FEINSTEIN-JELLINS — Jacob Feinstein, over 21, of San Francisco and Betty Jellins, over 21, of San Francisco.
VAN IDERSTINE-DEACON — Ronald K. Van Iderstine, 18, of San Mateo and Deborah J. Deacon, 17, of San Bruno.
VELLUCCI-FOSTER — Domenic M. Vellucci, 23, of Burlingame and Candice K. Foster, 22, of Daly City.
WHISLER-MOSEZAR — John M. Whisler, 22, of San Bruno and Marjorie S. Mosszar, 36, of San Bruno.
ROQUE-FAIRCHILD — Salvador Roque Jr., 21, of So. San Francisco and Judy G. Fairchild, 20, of So. San Francisco.
VARNER-LETSON — Leo B. Varner, 27, of Bakersfield and Nancy L. Letson, 24, of San Francisco.
DORICH-DILLIE — Luis D. C. Dorich, 30, of San Francisco and Darlene D. Dillie, 25, of So. San Francisco.
ROSELLINI-RAYNES — Ron T. Roselilni, 20, of Belmont and Deborah S. Raynes, 20, of San Carlos.

DIVORCE COMPLAINTS FILED

BECK — Elsie vs. Ernest I.
CURTIS — Angelice vs. Earl A.
FOGLE — Marcia Suzette vs. Gary Dean
BOSCH — Jeanette V. vs. Donald J.
GIBSON — Laurelle M. vs. Daniel L., Jr.

INTERLOCUTORY DECREES GRANTED

PELLANDINI — Lucille A. vs. William A.
ALLYNE — Geraldine B. vs. Gary B.
KERR — Sally vs. Michael.
KENNEDY — Vickie Y. vs. Dwight H.
ENGEL — Susan L. vs. Stephen P.
PEREIRA — Maria A. vs. Gil R.
McMASTERS — Wilma vs. Donald Arthur.
BANKS — Barbara Jean vs. Dennis Luther, Jr.
DETRICH — LaWanda Louise vs. William Martin.
VAN DUSEN — William H., III vs. Billie D.
WONG — Jennie Lee vs. David.

FINAL DECREES GRANTED

RICK — Rita Louise vs. Ernst A.
JAMES — Wanda J. vs. William L.
MAHER — Barbara M. vs. James Robert
LOFTIN — Jack Leonard vs. Betty Lou.
PETERSON — James A. vs. Pearl N.
CORNEJO — Barbara J. vs. William R.
GODDARD — Helen L. vs. Fred A.
DONALDSON — Betty L. vs. Arthur Foster.
SCHLEMMER — Beatrice Ann vs. Milton Wesley.

ANNULMENC COMPLAINTS FILED

EVELAND — Mary Anne Strand vs. Wilbur Crane, Jr.

ANNULMENT DECREES GRANTED

HOPEMAN — Patricia Ann vs. William Charles, Jr.

PROBATE MATTERS FILED

ANDERSON — Estate of ROBERT ANDERSON, Deceased. Petition for Probate of Will & Letters Testamentary.

ANNULMENT COMPLAINTS FILED

HOFFMAN — Patricia Ann vs. William
MANUEL — Norma D. vs. Moses J.
RAVELLA — Louis A. vs. Sandra
McNEVIN — Janet vs. Neil P.
WHITE — Herry Fremont vs. Constance Mae

SEPARATE MAINTENANCE COMPLAINTS FILED

NORDFELT — Frances M. vs. Charles R.

PROBATE MATTERS FILED

HENRY — Estate of MOODY JAY HENRY, Deceased, Petition for Probate of Will and Letters Testamentary.
ELDER — Estate of HILDA V. ELDER, Deceased, Petition for Letters of Administration.
STOLL — Estate of WILLIAM J. STOLL, Deceased, Petition for Probate of Will and Letters Testamentary.
HARDER — Estate of C. WILSON HARDER, Deceased, Petition for Probate of Will and Letters Testamentary.
BROWN — Estate of CALLIE V. BROWN, Deceased, Petition for Letters of Administration.
MAHER — Estate of JOHN E. MAHER, Deceased, Petition for Probate of Will and Letters Testamentary.
PITCHER — Estate of JOHN N. PITCHER, Deceased, Petition for Probate of Will and Letters Testamentary.
RODGERS — Estate of BERNA RODGERS, Deceased, Petition for Probate of Will and Letters Testamentary.
HAMLIN — Estate of ELLA REID HAMLIN, Deceased, Petition for Probate of Will and Letters Testamentary.
SIMON — Estate of XAVIER SIMON, Deceased, Petition for Letters of Administration.

ACTION ADS

3 lines—4 times $3
(for articles under $100)

Call prefix nearest your home and a courteous ad taker will assist you in placing a result getting ad.

342-7711 369-1791 992-2262

CLASSIFIED INDEX

Where to Find Classifications You Want

900 to 999—AUTOMOTIVE GROUP
800 to 899—BOATING AND AIRPLANE GROUP
100 to 199—ANNOUNCEMENT and SERVICE GROUP
200 to 299—EMPLOYMENT GROUP
600 to 699—FINANCING GROUP
400 to 499—FOR SALE AND MISC. GROUP
700 to 799—REAL ESTATE GROUP
300 to 399—RECREATION GROUP
500 to 599—RENTAL GROUP
Home

To Place a Times Want Ad Phone Prefix Nearest You
342-7711—369-1791
992-2262

111—Lodge Notices

PENINSULA LODGE
No. 745 F. & A.M.
521 Masonic Way
Belmont, Calif.
We welcome all Masons to ivsit our new lodge every Monday evening.
Ross Sterner
Worshipful Master
Phone 345-5532
Joseph Emil Young, Secretary
430 North San Mateo Drive
San Mateo, California

BURLINGAME LODGE
No. 400 F.&A.M.
Masonic Temple
Park Rd. and Howard Ave.
Meets Tuesdays—7:30 P.M.
Sojouning Masons are welcome
Ian J. McBride
Worshipful Master
Emil G. Reichstetter P.M.
Asst. Secretary
Office 344-4778; Res. 344-3222

HILLSBOROUGH LODGE
No. 737 F.&A.M.
Masonic Temple
Park Rd. and Howard Ave.
Burlingame
Meets Friday at 7:30 p.m.
Sojourning Masons Always Welcome
August H. Van Aken
Worshipful Master
Charles E. Hinckley, Secretary
666 Ventura Ave., San Mateo
Telephone 345-2383

SAN MATEO
No. 226 F.&A.M.
Tilton Ave.
at Ellsworth
Meets every Thursday. Sojourning Masons are cordially invited to attend our meetings.
Jack T. Estoll
Worshipful Master
517 Patricia Ave., S.M.
Earl A. Davis, Secretary
345-4293

SAN MATEO LODGE
No. 265
Independent Order Odd Fellows
Meets every Monday night 8 p.m.
211 B Street ,S.M.
Sojourners always welcome
RICHARD O. WORTH
Noble Grand
FRANCIS C. BIGLEY, REC. SEC.
343-9891

San Mateo Toastmaster
CLUB NO. 191
Meets each Monday 7:30 p.m. Baywood School, 600 Alemeda de las Pulgas to practice public speaking. Men 18 and over cordially invited to visit and participate.
Norm Nelson
San Mateo—341-0291

ATTENTION ALL SCOTTISH RITE MASONS
Burlingame Bodies meet on Monday evenings. Stated meeting last Monday each month, 8 p.m. at 145 Park Rd., Burlingame. Henry P. Jorgensen, Secy. DI 4-4841 or DI 3-7805

SAN MATEO LODGE
B.P.O. ELKS NO. 1112
Meets every Wednesday evening at 229 W. 20th Ave., San Mateo. Visiting brothers cordially invited.
T. GEOFFREY COOK
Exalted Ruler
J. FRED O'NEIL, Secretary
345-4886

121—Funeral Directors

Patterson & O'Connell
FUNERAL HOME
FI 5-8585

141—Personals

DANCING DANCING
New dance class being formed for single adults. Learn all the popular dances and make new friends. Fri. eves. 7-8:30 p.m., 6 wks. $18. ARTHUR MURRAY DANCE STUDIO, 231 So. San Mateo Dr., S.M. — 342-5759

LEARN SELF-HYPNOSIS
or HYPNOSIS
Success Motivation or Learning
FREE CONSULTATION
Alexander School of Hypnosis
681 Market St. 781-1890

☆SINGLE ADULTS☆
Call: 366-2100 or 297-3439 for 2 min. recorded message, 24 hrs. a day.

SPIRITUAL PSYCHIC, LEONA, advice on all affairs. She can help you. 327 El Camino, Menlo Park, DA 5-9448

AUTO INSURANCE
All Risks—Monthly Pymts.
343-3336

FOR EVERY MAN there MUST be a GOOD WOMAN! Elinor Arnold, S.F. Chamb. of Comm., 435 Powell St. GA 1-7272, 3rd Flr.

ASTROLOGY your solar chart set up, $5. Send month, day, year to SKOUSEN, Box 5034, Redwood City, 94063.

145—Special Notices

SMART YOGA SCHOOL. Physical, Mental, Emotional, Health. Massage, Sauna. 1460 Burlingame Ave., 347-2215

161—Lost and Found

Lost a Pet Locally?
Visit and check personally, S.S.F. Shelter, S.M. Shelter, R.C. Shelter and keep pets in your yard or on leash. License and I.D. protect your pet.

LOST: Black metal briefcase from white Mustang at Carlmont Shopping Ctr. or Belcrest Gardens in Belmont Wed. eve. Contains files and research data. $25 REWARD. J. McCampbell, 593-8848

LOST: Vic. S.F. Airport 1/16. Female mixed breed looks mostly like Beagle. No tail. No collar. White paws. Call Baggage Supervisor. 588-3344. REWARD.

Found: Box of Laundry
on Isabelle Ave., San Mateo
349-1774

LOST: Short-haired orange and white male cat. Vic. Sunnybrae Blvd. Needs medication. REWARD. 349-4554 or 345-2774

STRAYED from S.M. Highlands. Great Dane, Fawn female. Reward for information. 345-3664

LOST: Chihuahua, female. Light fawn, vic. Shoreview Center. 12 yrs. old. "Susie." Flea collar. Reward. 344-5472

200—EMPLOYMENT GROUP

211—Education and Instruction

M T I
BUSINESS COLLEGES
Classes Now Forming For
IBM KEYPUNCH OPERATOR
COMPUTER PROGRAMMER
MEDICAL RECEPTIONIST
COMPUTER OPERATOR
BUSINESS TYPING
SPEEDWRITING
TRAIN NOW
DAY AND EVENING CLASSES
Free Placement Assistance
San Mateo 349-1287
151 West 20th Ave., S.M.
San Jose 286-8282
80 East San Carlos, S.J.

ACT Now And in Near Year Have Fun as a
CA$HIER
$95-$145 wkly.
No H.S. Diploma required. Free placement assistance. Jobs waiting. Call Anytime
564-3300

Market Training School
2409-19th Ave. S.F. 564-3300

Real Estate License
No Sponsor Required
Enroll NOW
Prices increase in 1969
Pass Exam or Tuition Refunded
ANTHONY SCHOOLS
833 Mahler Road, Burl. 697-8314

Free Training School
LENKURT ELECTRIC offers free classes in Electronic Assembly. Apply Employment Department.
Howard Ave. at Industrial Rd.
San Carlos
An equal opportunity employer

☆HEALTH CAREERS☆
TRAIN FOR MEDICAL
Transcription, recept., pract. nursing, orderlies. 2730 Broadway, R.C. 365-3640

213—Employment Agencies

SAN MATEO
EMPLOYMENT AGENCY
155 So. B St. 344-6395
"Our 21st Year"
NO FEE

Legal Secty.	$525
Recp. Secty.	$475
Acct. Clerk 4/12m	$465
TWX-Type	$450
Export Clerk	$450
Dictaphone Oper.	$450
Girl Fri. Recpt.	$375
Also Repay and Split Fee	
FEE	
Credit Clerk 12/9 p.m.	$480
A/R Clerk	$433
Recpt. Gen. Office	$400
Escrow Secty.	$400
HALL GORDON	NO FEE
Machinist Foreman	$750+
St. Accountant	$700
Prod. Mgnt. Train.	$650+
Jr. Buyer	$580
Jr. Accountant	$525
FEE	
Mechanical Trainee	$700+
Inside Sales	$650
Jr Accountant	$600
Lic. Lab Tech 11/7	$785
Mgnt. Trainee	$250
Quality Control Tech	to $475
Sales Promotion Car	+ $470

Medical—Nurses' Registry

155 So. B St.	344-6398
R.N. or L.V.N. Offc.	to $550
Med. Recpt. G.O.	$450
E.K.G.	$435
Medical Secty.	$400
Lic. Lab. Tech 11/7	$785
Clerk X-ray	$380
Dr.'s Office 12-5 p.m.	$2.50 hr.

ALL-STAFF TEMPORARY
STENOS - TYPISTS - CLERKS
Apply now — 347-2902

221—Help Wanted Female

HAIR STYLIST
NEEDED
Mon. thru Thurs. w/clientele. Call days—349-2001—Eves 591-9272

ACCOUNTS payable bookkeeper, top salary for mature woman. Experience necessary.
FOREMANS
111 East 4th Ave., S.M.

213—Employment Agencies

ANNE AGENCY
WHEELER
30% Cash Fee—5 Days
Or 40% Fee—30 Days
Based on 30 working days
NO FEE

$430	Figure Clerk
$530	Dictaphone Steno
$525	Executive Secretary
$450	Secretary Steno
$480	Advertising Steno
$450	Secretary
$400	Medical Office
$17,000	(3) Sales Compt. Serv.
$12,000	Supv. Underwriter
$900+car+comm.	Elec. Sales
$550	(5) Sales Trainees
FEE	
$400-$480	(3) Stenographer
$425	Accts. Rec. Clerk
$400	Sec. Girl Friday
$2.50 hr	Typist
$100 + wk.	Sales Trainee
$410	(2) Jr. Clerks
$400	Credit Clerk
$375	Order Clerk
$450-$550	Girl Friday
$350-$450	Dental Recept.
$400	Medical Recept.
$550	Key Punch
$2.50 hr.	Account Receiv.
$350	(2) Insur Clerk
$500	Recept., spk. Span.
$485	Secretary Trnee.
$90 wk.	Clerk Trainee
$450	Gen. Services Clerk
$500	Management Trainee

Many, Many Other Positions
342-3201
100 Benjamin Franklin Ct.
Behind Benj. Franklin Hotel
SAN MATEO

✓ CHECK THESE LOCAL PENINSULA JOBS

NO FEE

✓ Exec .Secty S/H	Up $650
✓ F.C. BKKPR.	$600
✓ Secretary, S/H	$590
✓ Research Asstnt.	$580
✓ Legal Secty.	To $575
✓ Asstnt. Bkkpr.	$475
✓ Typist-Biller	$450
✓ Expeditor-Cust. Serv.	$450
✓ Acctg. Clk., S.S.F.	$430
✓ Recp-Typist, 60 wpm.	$425
FEE	
✓ Admin. Asst-Secy.	$500
✓ Dictaphone Steno.	$475
✓ A/R - Billing Clk.	$430
✓ Typist-Clerk (S.M.)	$325
✓ Billing-Typist	$325
✓ Ofc. Trainee (Type)	$300
FEE	
✓ Loan Clerk	$500
✓ Ofc. Clerk (Advert.)	$475
✓ Dely-Shipping Clk.	$450
✓ Shipping-Rcvg. Clk.	$430

(Partial Listing)

MARJORIE TRUITT
Agency
315 2nd Ave., San Mateo
343-4501
"Highly Personalized"
(Open 8-6; Sat. 9-12)

221—Help Wanted Female

ALL OFFICE SKILLS
Thinking "temporary," think Olsten. Assignments matched to your skills and ability. Interviews daily 9-4.
OLSTEN
TEMPORARY SERVICES
1815 El Camino, Burlingame
342-7232
For your convenience we will accept applications this Saturday. Please phone for appmt.

CLERICAL
Handle inventory records, order desk and to route drivers. $350-$375, PAYDAY AGENCY, 600 Laurel, San Carlos. 591-2603

ACCTG. CLERK
Use 10-key adder, manual typewriter. Start $2.25-$2.50 hr. PAYDAY AGENCY, 600 Laurel, San Carlos. 591-2603

LADIES
Pleasant telephone work out of our Burlingame office. Guaranteed salary. Part time. Call 342-3424 mornings.

BILINGUAL Secty., top skills, English and French or German. No fee. To $625. Fee jobs too. Management Services Agency, 1842 El Camino, Burl. 342-9441

JUNIOR SECTY., light S/H, gd. typist, fig. apt. Burl. ½ fee paid. $400. Management Services Agency, 1842 El Camino, Burl. 342-9441

GIRL Friday receptionist, good typist, light bkkpg., to $450. Employment Factors Agency, 840 El Camino, Belmont. 592-1514

SECRETARY with knowledge of bookkeeping. To do variety of duties. Exp. nec. gd. hrs. exc. pay. PL 6-3931

NCR OPERATORS
Needed. Massey Temporary Service 692-3822

HOSTESS to work for large builder at Redwood Shores 3 days a week — Call 244-2800, Ask for John Falinera.

SECTY., S/H 90, type 60, gd. exp. No fee, $500. Management Services Agency, 1842 El Camino, Burl. 842-9441

PART TIME TYPIST, 3 short days a week. 1 girl office, Belmont, Start Feb. 3. Reply S.M. Times, Box 2825.

Want Ads Get Results

221—Help Wanted Female

SERV-ALL
EMPLOYMENT AGENCY
440 San Mateo Ave., San Bruno
589-0315 or 697-4030
NO FEE

Gen. ofc., detail	$500
Sales Secty, S/H	to $500
Secty, hvy. phones	to $450
Jr. Secty, lt. s/h	to $450
G/O beginner OK	st. $300
Field Secty, 9-4:30	to $400
Fig. Clk., machs., varied	$500
Ass't. bkkpr., 10 key	to $425
Dicta. Opr., exp.	to $425
FEE	
Secty, lt. S/H, nego fee	$448
A/R mach. Opr., nego fee	$400+
Clk. typist, reimb. fee	$325
Recept. lt. type	$300
Sec. to VP, reim. fee	$425+
Secty/Clerical	to $375
Girl Friday, reimb. fee	$450
A/P Clk., lt. type	to $400
PBX Opr., gd. type, mat.	$450
Cash., hvy. pub. cont.	$400
Credit Clerk, exp. A/P to	$455
Secty., temp. 4 mos. gd.	S/H $500
Sec. Admin., S/H	to $525
Secty. gd. ph. voice, reimb.	$450+
Pers. Secty, reimb.	$500+
Accts. Clk., lite type	to $430
Ex. Sec., gd. exp. ½ fee to	$650

Many other openings

TELEPHONE OPERATORS
Start the New Year with a new, interesting job. If you like people, you'll like being an Information or Long Distance Operator. You'll learn skills that are in demand everywhere. No experience needed. $376 a month to start, regular raises, plus extra pay for Sunday and evening work. Our Employment Office is open 8:30 to 4:30 p.m., Monday thru Friday.
1476 Burlingame Ave., Burl.
PACIFIC TELEPHONE
An Equal Opportunity Employer

BORED?
ENJOY WORKING WITH THE PUBLIC?
No experience necessary to train with pay to be a professional baby photographer taking pictures in the Serramonte Shopping Center.
QUALIFICATIONS: 18-25. Prefer single high school graduate. Call Miss LaNeave, 347-7034 for interview appointment.

DUNBAR STANLEY STUDIO

VOCATIONAL NURSE
Starting salary of $491, $519, $549 or $581 depending upon experience. 3 vacancies at Crystal Springs Rehab. Center, Belmont. No written test, valid California vocational nursing license required. Contact Mr. Nordby, 341-1361, ext. 2121

SECRETARY for 1-girl Burlingame Real Estate office. General all-around office work. Books, typing and some shorthand (no escrow work). Pleasant telephone voice, 36 hrs. per wk. Please call Mr. Wright. 344-7146. Eves. 344-2101

PERMANENT. Telephone Solicitors. Work at home 9-1. No selling. Make app'ts. to show household items made by blind industries of Calif. Hourly wage. Call collect 8-12, 444-2225, Mrs. Briggs.

SECRETARIES, typists, clerks, bookkeepers. Call or visit
KELLY GIRL
121 El Camino, Millb. 692-0380
720 El Camino, Belm. 593-1038

TO $450. RECEPTIONIST for Personnel Dept. Should be good typist for Hvy. detail work. Fee pd. Also fee jobs. Call BRUCE AGENCY. 347-1002

$425. ADVERTISING CLERK. Learn fascinating promotion Ad field. Great variety with potential! Fee reimbursed Call BRUCE AGENCY. 347-1002

EXPERIENCED NURSERY SCHOOL TEACHER. REPLY BOX 2811, THE TIMES, SAN MATEO

DENTAL ASSISTANT
Full time. Experience. reqd. 343-2120

SECRETARY. Technical sales office of large nat'l corp. Varied duties. Burlingame location. 692-3330

MANICURIST for San Mateo Beauty Shop. Permanent FULL or PART TIME. Call 341-8728

INTERESTING telephone work your own home. Must have private line and at least 4 hours daily. Phone 697-5647

EXPERIENCED Cafeteria Girl For Burlingame. Apply 425 El Camino Real, Menlo Park or call 322-4189

KEYPUNCH OPERATORS
Needed. Massey Temporary Service. 692-3822

RELIEF COOK FOR HOSPITAL IN BELMONT. PHONE MRS. OTIS 9A.M.-2 P.M. 593-2143 EXT. 50

TUPPERWARE has openings, 2 part-time and 2 full-time. Earn $50 to $100 comm. No investment or exp. 588-8230

MAKE telephone appts. at home. No exp. nec. We train for So. S.F., Burl., San Mateo, Belmont. Exc. oppty. Please phone 573-7878 betw. 2-5 p.m.

WAITRESSES—Dancers
2322 El Camino, San Mateo
341-7144 after 4 p.m.

MULTILITH OPERATORS
needed. Massey Temporary Service, 692-3822

SECRETARY for professional office. Send resume to Box 2820, The Times, San Mateo.

1-GIRL Office. Varied and interesting duties. Salary open. Contact 697-9037 between 10 a.m. and 5 p.m.

221—Help Wanted Female

ACCOUNTANT
Accounting Major familiar with accounting procedures for small retail and manufacturing businesses, small Corporations and partnerships. Will be required to set up: books, analyze and optimize operating systems and procedures, supervise bookkeepers and coordinate and manage financial programs in accounts for individuals utilizing latest tax shelter practices. Some training in the latter possible. Salary commensurate with ability and experience.
PARAMOUNT TAX SERVICE
Los Altos
941-2422—collect.

Gal Friday $450
Reimburse fee. Variety is yours in this up and coming organization. Also fee jobs. Call 342-7422 CONTAC EMPLOYMENT AGENCY

BEELINE FASHIONS
Earn extra income selling beaut. line of suits, sports wear. Party plan. Full or part time. Top commission. No investment. Call 349-4883 or 359-5726

RECEPTIONIST/CLERK TYPIST. Good typing. Figure aptitude. Mon., Wed., Thurs., Fri., 12 noon-8 p.m. Tues. 8:30 a.m.-5 p.m. Call Mrs. Frankel, 593-2143 Mon. thru Fri., 9 a.m.-5 p.m.

EXPERIENCED
STENOS
TYPISTS
BOOKKEEPERS
Urgently needed for short and long temporary assignments.
MANPOWER
1813 El Camino Real, Burl. Plaza, Burlingame, between Trousdale and Murchison. An equal opportunity employer. 697-7731

TO $600. EXECUTIVE to top financier. Must have top Secty. skills, sharp appear. poise to contact clients. Fee pd. Fee jobs too. Call BRUCE AGENCY. 347-1002

$525 EXECUTIVE SECTY. Excellent skills and appearance will bring Hi pay and exciting future to someone! No fee, also fee. Call BRUCE AGENCY. 347-1002

SECTY. TO PLANT MGR.
Typing, dictaphone and some administrative responsibility. Call Mr. Miller. 583-3030 for app't. An equal opportunity employer.

PLACEMENT Counselor — Interviewer. Local Area. Appr. a Must — age to 40. Good salary and benefits. Send brief resume to Mrs. M. Waren, Box 3232, San Mateo.

GAL FRIDAY
IBM type. Light bkkp. Small P/R. To $450. PAYDAY AGENCY, 600 Laurel, San Carlos. 591-2603

DENTAL RECEPTIONIST in busy office. Must have exper. and recommendations. Salary excel. Reply S.M. Times, Box 2818

CASHIER NEEDED! PART TIME. For Hi-Fi Store. San Mateo. Morning work. Experience necessary. Call Jim Berner, 344-7688

DENTAL ASSISTANT
Daly City Office. Exp. full-time chair side. 756-0062

EXTRA CASH FOR the New Year. Will train. 755-9664, PL 5-1147

STENO-BOOKKEEPER
$475 mo. Health ins. plus profit sharing. Burl. EX 2-8069

RECEPTIONIST. Downtown San Mateo office. 40-hr. week. Some typing required. Write Box 2819, The Times, S.M.

MANICURIST
for Men's Hairstyling shop. Age. 20-35. 342-1689. L. Renfro

STAT TYPISTS
needed. Massey Temporary Service. 692-3822

SECRETARY — Good typist. Light Bkpg. $450-$500. Good benefits. Ask for Mr. Carrigan. 956-4684

COOK for 30-bed convalescent and nursing hospital. Full time. Call for interview. 343-3661

STENO-CLERK, Nat'l. Co. Liberal fringe benefits. REPUBLIC STEEL CORP., San Francisco. 467-2380

SECRETARY Burlingame sales office, s/h, prefer under 35, married, some college, good w/figures, medical or dental experience helpful. 697-0700

BEAUTIFUL Business Makes you Beautiful by association and makes money, too. Viviane Woodard Cosmetics, 593-5225

BEAUTIFUL CAREER
Sell Beauty Counselor Cosmetics. High profit. 345-5466

MAID FOR HOSPITAL. Mature person, experienced. Phone 593-2143 Ext. 49 Mon. thru Fri. 9 a.m.-5 p.m.

DENTAL ASSISTANT. 25 years or older. Experience preferred. Write Box 2823, The Times, San Mateo.

CLERICAL SECRETARY
Typing and phone work required. Inquire 347-4726

WAITRESSES exp'd. lunch only. D/wash. full time, 1st class Continental rest. in San Carlos. Mr. Cantalupo. 593-3472

CLERK typist for purchasing dept. of construction firm. Excel. benefits. Chance for advancement. St. salary $375. Burlingame. 692-3555

221—Help Wanted Female

CLERICAL
HAPPINESS IS
A JOB AT LENKURT!
COPY PREPARATION TYPIST
Previous experience in proposal preparation and typing 55 w.p.m. desired. We will provide training on the IBM magnetic tape "Selectric."

SECRETARY
Immediate opening in our Product Management Department for a Secretary with 2 years exp. Shorthand 80 wpm, typing 55 wpm. Ability to handle details and work on own initiative essential.

Excellent fringe benefits and working conditions in a stable (non-defense) company. Apply in person to: Employment Department.

LENKURT ELECTRIC
Howard Ave. at Industrial Rd.
San Carlos, California
An equal opportunity employer

SALES MANAGERS
Our company is ready to expand its sales program to include this area. We have an immediate need for managers, either men or women. Our advertising and recruiting program will assist you by placing new sales people under your supervision. Large volume; high percentage. Call me, Mr. Richstad at 593-0660 and let's arrange an interview!

SECRETARY, attractive, light S/H, heavy typing, customer contact. $475. Rite-Job Employment Agency, 920 El Camino Real, So. S.F. 583-7779

☆AUTOMOTIVE JOBS☆

SURANCE CLERK	To $600
CONTRACT CLERK	To $525
GEN. LEDGER BKKPR.	To $550
STENO-PBX, S.F.	To $475
PAYROLL, A/P Clerk	To $475
F/C ACCN'T., Relocate	To $800
CREDIT/COLLECTION	To $500
SERVICE CASHIER	To $450

☆ BRUCE AGENCY ☆
4 W. 4th Av., S.M. 347-1002

TYPIST CLERK II
$402-$502
San Carlos Civil Service

221—Help Wanted—Female

STEADY PART-TIME
Classified Advertising Dept.

The Times has an opening for Saturdays 6:30 a.m. to 2:45 p.m. in Classified Dept. plus additional part time relief work week days. Must be available for mornings and afternoon emergency replacement.

Typing, 45-50 WPM, general office, receptionist and some public relations.

Newspaper background helpful. Congenial surroundings.

APPLY 1-4:30 P.M.
1080 So. Bayshore Blvd., San Mateo

CENTRE Temporary Help
Come In and Register!
No fees, on our payroll.

Jobs on Peninsula and Daly City

Get in the Centre of things by working on interesting jobs—a few days, a week, or longer. We need typists, stenos, machine operators, bookkeepers, and clerks. Evening interviews by appointment.

"Watch for our Centre girl"
4 W. Fourth, Suite 303 Bank of California Bldg. 343-4884
(Across the hall from Snelling & Snelling)

Massey Needs You
REGISTER NOW
ALL SKILLS NEEDED

SECRETARIES
STENOS
STATISTICAL AND REGULAR TYPISTS
KEYPUNCH—DAY AND SWING
NCR OPERATORS
BOOKKEEPERS
HIGH RATE PAID WEEKLY
NO FEE
PAID VACATIONS

MASSEY
Temporary Service, Inc.
8:30 a.m. to 5 p.m. Mon.-Fri.
35 El Camino Real, Millbrae
692-3822
An equal opportunity employer

STATISTICAL
10-KEY
TYPISTS
CLERKS
for accounting positions in local offices. Tax exper. helpful. Paid hourly.

Olsten Temporary
1815 El Camino 342-7232
Burlingame Plaza

HAPPINESS 1969
"The Western Girl Way"
work a day — a wk. — a mo. Jobs suited to Your Skills. Stenos, Sectys, Clerks, Bkkprs., Typists, Mach. Opers.

SO. SAN FRANCISCO, 583-1032
363 El Camino — Rm. 249

SAN MATEO — (Lower Mall)
Hillsdale Shopping Center

I Am Looking
for a particular type of woman. I want a woman who is not satisfied with just a job, but one who will take a personal interest and help to build it. Car necessary. For interview appointment call Mrs. Ickes 592-2272 between 2-4.

SECRETARIES AND TYPISTS
Massey Temporary Service. 692-3822

SALES SECTY TO $500
ON BURLINGAME BUS LINE
Two man office. Some S/H. Good phone ability to deal with lots of people. Employer pays fee. All Contacts Employment Agency, (also fee). 697-6197, Millbrae.

SECRETARY
for general contractor. Construction exp. helpful. Must be efficient and able to assume responsibility. Opportunity for advancement. Send resume to The Times, Box No. 2817, San Mateo.

Secretaries Unlimited Agency
has several openings for secretaries and stenographers
FEE AND NO FEE
63 E. 4th Ave., S.M. 344-5753
MASTER CHARGE HONORED

TO $450. SHOWPLACE, deal w/professional men in this plush office. Luxurious backdrop for attractive, skilled secty. No fee/fee jobs too. BRUCE AGENCY, 347-1002

SALESLADIES
We need responsible, capable women with a fashion flair and sewing knowledge. Age 30 to 50. Full time. Apply 66 E. 4th Avenue, San Mateo.

RECEPTIONIST TYPIST
LIGHT CLERICAL
Responsible girl with iniative. Age 25-35 for CPA office. Borel Place, S.M. 573-8573

SECRETARY Mfg. Co. S.S.F. Age 30+. S/H 90, type 70. No fee. $475. Fee jobs too. Management Services Agency, 1842 El Camino, Burl. 342-9441

TRAINEES. File Clerk and Figure Clerk. No typing, age 25+, no pre-school children. Burl. To $325. Management Services Agency, 1842 El Camino, Burl. 342-9441

S/H SECRETARIES
Urgently needed. Massey Temporary Service. 692-3822

KEYPUNCH with exp. to $425. Employment Factors Agency, 840 El Camino, Belmont. 592-1514

FILE CLERKS
needed. Massey Temporary Service. 692-3822

CONSULTANTS (3) for Luzier Cosmetics. Work from home, large commission. Mrs. Viscarra. 341-3679

SECRETARY, sharp gal for new office within established co. S/H nec. $475. Employment Factors Agency, 840 El Camino, Belmont. 592-1514

SECRETARY-Receptionist, Monday through Friday. Type 50 WPM, bookkeeping and medical insurance. Salary open. 343-3672

Purchasing Clerk
To assist Purchasing Agent of growing Peninsula Electronic Manufacturer. Duties will include Expediting order, Typing purchasing orders and light Buying resposibilities. Must nave pleasant personality and Aptitude for heavy Telephone contact with Suppliers. Interested Applicants may phone Mrs. Steuwer at 591-5363 for an interview appointment.

Moore Associates
(Division The Rucker Co.)
815 American St., San Carlos
An equal Opportunity employer

CONTRACT SECRETARY
Hotel restaurant supplier is seeking mature individual with secretarial experience. Typing and shorthand are a must. An interesting job with a variety of duties involved — dictation, typing of project proposals and purchase orders are among the list of duties. An equal opportunity employer with excellent company benefits. For personal interview contact Mr. Lutge at 467-1717 (ext. 225), Dohrmann Co., Crocker Industrial Park, Brisbane.

TIRED OF ROUTINE
Miss Sherry Lea will be interviewing young ladies 18 to 26 to Travel Resort Areas, Hawaii, Florida, Virgin Islands and return. Only requirement desire to travel and earn $400 or more mo. All expenses paid. New car transportation furnished. This is not door to door soliciting. For app't. call Sherry Lea, 2 p.m. to 7 p.m. 368-3326 ext. 115, R.C.

CASHIER TYPIST
Excellent opportunity for experienced Finance, Bank, or Savings and Loan girl to join a growing Company. Top salary, pleasant working conditions and outstanding benefits. Training program assures regular salary increases. Call Mr. Lonergan 342-5791, FIRESIDE THRIFT, 33 E. 3rd Ave., San Mateo.

Homemaker, Nurse
Must be able to live in for short periods. We also have part time jobs. Weekly salary + fringe benefits. Never a fee. Come for interview.

HOMEMAKERS, INC.
S.F. 989-6976; R.C. 364-0161

Good Housekeepers
Part and full time jobs near your home. Choose your own hours. Clean, cook, etc. Good pay, fringe benefits.

HOMEMAKERS, INC.
S.F. 989-6976; R.C. 364-0161

RECEPTIONIST—$500
PLUSH AND EXCITING
Int'l. firm needs poised and attractive secty. with min. 2 years exp. in S/H, typing, IBM, elec. Gorgeous S.F. office. Employer pays fee. All Contacts Employment Agency, (also fee). 697-6197, Millbrae.

Inventory Gals $325
Growing company will train mature ladies. Call 342-7422 CONTAC EMPLOYMENT AGENCY

TO $450. GENERAL OFFICE. No fee. Compatible typist. Variety spot for one who likes to switch duties! Many other fee/no fee jobs. Call BRUCE AGENCY. 347-1002

Alert Secty. to $425
Insurance bg. On bus line. Type 50, S/H 80. St. 8:30. Employer pays ½ fee. All Contacts Employment Agency, Millbrae. 697-6197

223—Help Wanted Male

SERV-ALL
EMPLOYMENT AGENCY
440 San Mateo Ave. San Bruno
589-0315 or 697-4030

NO FEE
Insur. Sls trnee ..to $7500 yr.
Underwriter, Xlnt Fut. $575+
Order Desk Clerk .....to $600
Customer Service ....to $500

FEE
Store Clerk, stable $600
Plant Trainee .....$3.13 hr.
Outside Sales, Poten. to $700+
Computer Opr. .....$575 st.
Warehouse Clk., future $500+
Stock Clerk, perm. ...$95 wk.
Bookkeeper, sm. ofc. ..$600+
Nite Janitor 4:30-12 .....$445
Steel Estimator nego fee $800
Bookkeeper, sm. ofc. ..$600+
Many other openings

EXPERIENCED young man with Medit. and Scand. furniture bkground. for branch of well known specialty store. Good benefits for hard worker. Write us all details P.O. Box 3235, San Mateo.

SERVICE Station Attendant. Full time. Experienced. 1770 El Camino, San Bruno. 588-9803

MAN WANTED for construction and repairs of campers. Call 593-1100 or apply 197 El Camino, San Carlos.

YOUNG man, type, valid driver's license, to learn air-freight. Military obligation fulfilled. Call 692-3880

223—Help Wanted Male

CAREER OPPORTUNITY
CHALLENGING and INTERESTING work in keeping pace with California's industrial growth — career underwriting positions in our San Francisco office.

The Fund practises the most advanced management techniques and offers timely promotion to those interested in insurance principles and practises and the ability to relate to California industry and economy.

Accounting, statistics, economcis and related business administration fields desirable.

Graduation from college within the past ten years is required.
ADVANCEMENT based on individual merit; liberal fringe benefits.

STARTING SALARY: $614 month; $676 after first year.

APPLY IN PERSON

PERSONNEL OFFICE,
Room 712

9 a.m. to 4 p.m.

NO LATER THAN WEDNESDAY, JANUARY 22, 1969

STATE Compensation Insurance FUND

525 Golden Gate Ave.
San Francisco

An equal opportunity employer.

BINDERY WORKER
Position involves cutting, folding, collating and printing. Minimum 1 yr. experience preferred.

LENKURT offers one of the largest in-house print shops in this area. This opening affords steady employment in addition to excellent working conditions and benefits.

Apply in person to:
Employment Office
LENKURT ELECTRIC
Howard Ave. at Industrial Rd.
San Carlos
An equal opportunity employer

OPPORTUNTY
If you have mechanical aptitude and a good driving record, you may start the New Year with a secure job at Pacific Telephone. Good salary with liberal wage credit for school, work, or military experience. Regular raises, chances to advance. Our Employment Office is open 8:30 to 4:30 p.m., Monday thru Friday.

It pays to work for
PACIFIC TELEPHONE
1476 Burlingame Ave., Burl.
An Equal Opportunity Employer

SALESMAN WANTED
Opening for San Mateo County's newest and largest Pontiac, GMC dealer. No experience necessary. Earn while you learn, Demo Plan and paid vacations, paid hospitalization guaranteed minimum commissions, paid holidays, other fringe benefits. Ask for Mr. Roberts.

RANCHO PONTIAC
200 California Dr. Burlingame

MECHANICAL Laboratory Technician with 2-5 years' experience in mechanical systems and components. Work will include fabrication of systems and components for product development programs and conducting laboratory tests on same. contact Bob Fuller for interview (415) 592-2121.

VACU-BLAST CORP.
BELMONT, CALIFORNIA

PROJECT MANAGER
Immediate opening for an individual with experience in subcontracting activities. Knowledge of government specs and outside vendors and ability to understand machine shop mechanical drawings is necessary. Call 591-0733 for appointment.

Account Ofc Mgr. $900
Split fee. No degree required. Put your capabilities to use in this outstanding opportunity. Call 342-7422 CONTAC EMPLOYMENT AGENCY

SALES correspondent. Nat'l manufacturer located in Burl. looking for a young energetic employee to fill challenging position working in liaison with customers and sales dept. $115/week, exc. fringe program. We are an equal opportunity employer. Send resume to Box No. 2815, The Times, S.M.

FRY COOK
PERM. FULL TIME EVENINGS.
Excel. working conditions.
HAPPY HOST COFFEE SHOP
510 El Camino Belmont

Work Today
Service station attendants. No experience to $450; experienced to $550, mechanical experience $650 and up. Secure Employment Agency, 611 So. B St., S.M. 342-8994

COBOL Programmer
2 yrs. exp., Young dynamic firm seeks men who are looking for a challenge and growth into positions with management responsibility. 365-5691

MAN to work in place of one who didn't. Salary and management bonus. Call for appointment. 573-8023

YOUNG MAN with gourmet food exp. Good benefits right man. Write all details P.O. Box 3235, San Mateo.

AIRCRAFT Radio Technician, 1st or 2nd commercial req. Exp. bench diagnosis and rep. installations and cable fab. S.F International Airport. 583-8307

SERVICE STATION ATTENDANT. Must be dependable and exp. Salary open. Apply in person. MOBIL, 1601 S. El Camino, S.M.

223—Help Wanted Male

ASSOCIATED BUSINESS SERVICE EMPLOYMENT AGENCY
ENGINEERING DRAFTING

to $1,300 SONAR ENGR. — Transducer expr.
to $1,100 PROJECT ENGR. — M.E., Tronics, Radar
to $1,000 SR. ENGR. — Marine Tronics
$750 DRAFTSMAN — Structural, 3 yrs. expr.
$650 MECH. DRAFTING — Expr. 3 yrs.

to $1,000 PROPERTY CASUALTY — Sacto. area
to $650 P/R and DIRECT SALES — Coll. Trng.
to $625 CASUALTY INS. — Tremendous future
$550 UPHOLSTERY SLS — Inside/out/Know line
St. $500 FLOOR COVERING — Lrg. Co. Trainee
MANY OTHERS

INDUSTRIAL STAFF

to $1,200 MFG. SYSTEMS PLANNER — Dgr. 2-5 yrs.
to $1200 INDRL. ENGR. — Dgr. plus 5 yrs.
to $800 STAFF CHEMIST — Lab Expr.
$800 FIELD ESTIMATOR — Expr., Curtain, Wall
$770 TECH WRITER—2 yrs. Coll./exp.
Many Others

ACCTG. AND GENERAL OFFICE

to $650 COLLEGE GRAD ACCTNT. — Sharp.
to $650 OFFICE ENGR. — Service Cntr. Supvr.
$575 ADM. TRAINEE — Coll grd — Future
to $550 INSIDE COLLECTION — Some Coll.

CRAFTS

to $650 LITH. SHOP ASST. — Know press, camera.
$540 FACTORY WRKR. — Heavy wk. — Change shift
to $500 WAREHOUSEMAN — Distr. Some expr.
St. $390 ASSEMBLY — Mech. apt.
Other shop trainees and shipping and receiving assignments $2-$2.50 per hr.

We have jobs of quality in quantity
SAN MATEO, 220 THIRD AVE., 343-4548
SAN BRUNO, 456 SAN MATEO AVE., 583-6611
SAN CARLOS, 1620 EL CAMINO, 591-8256
PALO ALTO, 460 California, 321-9011

REPORTER
Peninsula daily needs full time, permanent general assignment reporter for swing shift. Journalism degree and/or minimum three years reporting experience required.

Apply 1-4:30 p.m.
THE TIMES
1080 S. Bayshore Blvd., S.M.

INSURANCE
Full time trainee positions available for women age 25 and over.

FILING
TYPING—50-60 WPM
FIGURE WORK

MODERN BUILDING
CAFETERIA
FREE PARKING

All positions provide
Bonus
Group, Med., and Life

SAFECO INS. GROUP
1720 El Camino, Burl.
For Appt. Ph. 697-3960, Ext. 203

ATTORNEY
Our legal Dept. has a responsible opportunity for an attorney with experience in the defense of negligence cases.
WE OFFER
☆ Excellent starting salary commensurate with experience.
☆ A comprehensive medical program for you and your family.
☆ Life insurance.
☆ Complete sick leave program.
☆ Excellent growth potential.

Immediate interview at Consolidated Insurance Company, 235 Montgomery, Suite 1550, San Francisco. Call Mr. Collins 981-8173 for appointment.

An equal opportunity employer

DRAFTSMAN
Company expanding, advancement available. Experienced in architectural or structural drafting. Preparation of shop drawings, pre-stressed concrete and reinforcing steel. Familiar with slide rule. Requires a dedicated man, salaried position. Call Gary Michals, 342-4116 for interview appt.

Atlas Prestressing Corp.
520 El Camino Bldg. Room 436, San Mateo.

☆ AUTOMOTIVE JOBS ☆
TIRE SERVICEMAN To $700+
CAR/Distributor, Trnee. . $650
SALES MGR., Dmstc To 12K+
SERVICE MGR. ... To 10.8K+
PARTSMAN Jrnyman.... $757
PARTSMAN, Apprentice $628
MANY OTHERS AVAILABLE
☆ BRUCE AGENCY ☆
4 W. 4th Ave., S.M. 347-1002

Industrial Electronics
Maint. electrician capable of maintaining industrial electronic equipment. Background in electronic packaging equip. preferred. Apply at Milprint, Inc., 205 Shaw Rd., So. S.F. or call 583-3030 for app't. An equal opportunity employer.

PART TIME
Retired man as custodian for modern building, vicinity 20th Ave. and El Camino Real. Some gardening. $100 mo. Reply The Times Box 2824, San Mateo, giving name, address, phone, age, references, experience.

Air Cond. Service Man
EXPERIENCE REQUIRED
Call 761-0709

Part Time Church Sexton
Ideal for retired person with flexible hours. 345-9506

SERVICE Station Attendant. Experience required. Evenings and weekends. Apply 1890 S. Norfolk, San Mateo.

TWO men, mechanically inclined, for our Service Dept. (Appliance). Must be satisfied with approx. $120 to $135 per week. Apply 2299 El Camino, S.M., 8 a.m.-9:30 a.m.

P/T PERM. 1-man office. Ship and rec. Clerical and phone. Typing helpful but not req. Active, reliable. 593-1648

WINDOW MFG. needs exp. shop help. Exc. fringe benefits. 926 BranstenRd., San Carlos, 592-6777

Permanent Night Clerk
11 p.m.-7 a.m., 4, 5 nights/wk. Cable Car Motel, 588-4967

21 OR over. Full time days. Apply in person, 9 to 11, San Mateo Round Table, 3rd and B, San Mateo.

MACHINISTS
IMMEDIATE OPENINGS AT LENKURT FOR SHEET METAL LAYOUT MAN
Must be able to make flat templates directly from drawings, calculate and inscribe all information for the fabrication of sheet metal parts. Requires thorough knowledge of shop practices and ability to work to close tolerances.

GENERAL MACHINE OPERATORS/SET-UP
Requires experience in operation and set-up of standard sheet metal, brake, shear and punch presses. Day shift. $3.33½-$3.52 hr.
MOVE TO LENKURT . . . for opportunity . . . for security . . . for good pay plus professional recognition for excellent fringe benefits and working conditions!
Apply in person (or send resume in confidence) to: Mr. Al Sturr, Personnel Department

LENKURT ELECTRIC
(Subsidiary of General Telephone & Electronics)
Howard Ave. at Industrial Rd.
San Carlos, California
An equal opportunity employer

SALES
PAINT RETAIL and CONTRACTOR Paint Sales Counter. Some experience required. Union store. Overtime, Monthly paid Bonus. Free Hospital Plan. Paid vacation and Holidays. Excellent chance for advancement with fast-growing Paint Co. 4 NEW MEN NEEDED. Contact Harold R. Leech, KELLY-MOORE PAINT CO, 915 Old County Rd., San Carlos or Call 591-9611 Ext. 265. All Replies Confidential.

PACIFIC Motor Club is a rapidly growing company seeking men who are interested in making $12,000 plus per year. Men who are unhappy at their present income and who are seeking new adventures to better their future, you are invited to attend our sales meeting at 8 p.m. Wednesday, Jan. 22, at the Villa Hotel, San Mateo. Wives welcome. For more info, call 573-8133

OFFICE BOY
Full time permanent position. Varied duties. Min. age 18. Must have unrestricted driver's license.

Apply 1-4:30 P.M.
THE TIMES
1080 S. Bayshore Blvd., S.M.

LUMBER SALES TRAINEE. Outstanding opportunity. Must be self-starter, clean cut and a good scholastic record. Write and send resume to P.O. Box 709, So. San Francisco.

ACCTG. TRAINEE
Young man to learn A/R, P/R and inventories. Type and use 10-key adder. Start $2.75 hr. PAYDAY AGENCY, 600 Laurel, San Carlos. 591-2603

MAINTENANCE MEN
Age 21 up. Reliable and sober. Start $2.75 hr. PAYDAY AGENCY, 600 Laurel, San Carlos. 591-2603

AUTO METAL MAN
Journeyman. Union shop — Exc. salary-benefits. National Car Rental, S.F. Airport. 761-3100, Ext. 42.

ACCOUNTANT qualified to progress to ass't. controller, gen. exp. ½ fee paid, ½ refund. To $900. Management Services Agency, 1842 El Camino, Burl. 342-9441

LOT MAN
Import dealer requires young man with mechanical aptitude to keep buildings and cars clean, and to assist in shop. Call Mr. Sharp, 349-5571

COUNTER Clerk trainee, married, some sales exp. Sat. and Sun. work. $600. Rite-Job Employment Agency 920 El Camino Real, So. S.F. 583-7779

GAS STATION TRAINEES. Neat, HS grad w/car. $440 mo. Rite-Job Employment Agency, 920 El Camino, S.S.F. Kay Anderson 583-7779

223—Help Wanted Male

MAN — YOUNG
with High School education, to train in servicing office equipment. Permanent, full time position with opportunity for advancement. Prefer man 21 to 30 who has completed military service.

PITNEY BOWES INC.
1676 Gilbreth Road, Burl.
697-9523
An equal opportunity employer

BRIGHT AND PERSONABLE
GOOD OPPORTUNITY
Inside sales job with busy auto parts store. Start $3.07 per hr. and raise in 6 mo. Prefer high school grad. with some sales or gas station exp. Good benefits. Employer pays fee. All Contacts Employment Agency, (Also fee). 697-6197, Millbrae

225—Help Wanted Male or Female

COMPUTER Operator, min. of 2 yrs. exp. $600 mo. Employment Factors Agency, 840 El Camino, Belmont, 592-1514

223—Help Wanted Male

☆SALESMEN WANTED☆
NO FEE
H.V.A.C., Water Htr. expd. Car plus expenses .....To $875
BUSINESS MACHINES, exp. in this field a must $650
INSIDE SALES, Sport. goods. Sales expr. helps ....To $600
FEE
FOOD SALES, Nat'l Co. Top oppty. Expenses+car ...$610
SALES REP., Co. offers rare future! Salary+comm. $700+

Many Other Jobs Available
☆ BRUCE AGENCY ☆
4 W. 4th Ave. S.M. 347-1002

PREPARE FOR 1969
Join fastest growing cosmetic Company.

BEAUTY COUNSELOR
Distributor openings. 992-2251 or 648-5145

SERVICE Station Attendant. Hrs. 3-12 midnight. Exp. only. Over 22. Phillips '66, 501 So. Norfolk, S.M.

225—Help Wanted Male or Female

COMPUTER OPERATORS
360-30 Tape and disk
Minimum 1 yr. experience

KEYPUNCH OPERATORS
Experienced only
Swing and graveyard shifts.
Contact Bobbie Andersen 342-7258

EMPLOYMENT OPPORTUNITIES IN SAN BRUNO
☆SR. ACCTNT./Payables
Prefer degree + 3-5 years recent experience.

☆PAYROLL ACCOUNTANT
2-3 yrs. experience to take charge of payroll. Must operate 10-key adding machine, calculator and type. Knowledge of NCR Accounting Machine desirable.

☆ ACCOUNTING CLERKS
—Invoice processing; NCR3300 operator. Must have one or more yrs. recent experience in one of above.

☆SR. CLERK/Purchasing
2 yrs. recent clerical experience. Must operate Friden Calculator. Good typing.

☆CLERK-TYPISTS
Must have 1 yr. recent experience. Type 50 wpm by test.

All applicants must be U.S. Citizens and be at least 17 yrs. of age. Neat appearance essential.

Apply in person to: Personnel Dept.—Bldg. C-207.

RMK-BRJ
U.S. Naval Facility
El Camino Real San Bruno
an equal opportunity employer

GUITAR INSTRUCTORS WANTED — Folk, Folk Rock, Hard Rock, Blues, Jazz, Classical, to join the best faculty and the best program in the Bay Area. $4.20 per hr. Apply in person 9-9:30 a.m. daily except Sun. for interview. ROGER CALKINS MUSIC CO., San Mateo Studios (Branch B), 2321 So. El Camino Real, San Mateo, California.

PHONE CLERKS
Excellent opportunity, immed. openings evenings 6-9 p.m. Will train alert people to fill job openings in our expanding service branch. Modern benefits include paid vacation, holidays, hospital and surgical insurance. Please call Mr. William Black for appointment.

RCA SERVICE CO.
A division of Radio Corp. of America, 192 Beacon St., SSF, 589-3115
An Equal Opportunity Employer

RN'S AIDES
ORDERLIES
Brookside Convalescent Hospital, 2620 Flores St., San Mateo, 349-2161
St. Francis Heights Convalescent Hospital, 35 Escuela Dr., Daly City. 755-9515

CENSUS Takers — For new City directory. Good handwriting and spelling essential. Salary plus bonus for extra effort. Apply R. L. Polk & Co., 231 Second Ave., Rm. 206, S.M. Tues., Wed., Thurs., 10 a.m.

AIR RESERVATIONIST
Recent Domestic and International experience. Peninsula Travel Agency. Send resume to BOX 2826, THE TIMES, San Mateo.

INHALATION THERAPIST
Registered preferred. 7 a.m.-3:30 p.m. MILLS MEMORIAL HOSPITAL. Call between 9 a.m.-5 p.m. 342-8111, ext. 306

PHYSICAL THERAPIST
Registered. Full time or weekends. MILLS MEMORIAL HOSPITAL. Call between 9 a.m.-5 p.m. 342-8111, ext. 306

MEN or women. Lucrative. Some exp. in direct sales. Opening for live-wire, supervisory capacity and several representatives. 592-5486

PART-TIME—FULL-TIME
HAIRDRESSER
345-2393

PART or Full-Time — Men or Women. Earn $3.50 hr. and up to start. Cataloging Sales and Service. FULLER BRUSH CO., Mr. Young. 697-5647

Exper. Shoe Salesman
For family shoe store. 994-2000

227—Saleswomen Wanted

WANTED exp., attractive saleslady for hotel gift shop. Age 30-50. 4 or 5 eves. week incl. weekends. Car nec. Call 345-4298 aft. 6 p.m.

227—Saleswomen Wanted

REAL ESTATE SALESWOMEN WANTED. California's largest land development co. needs licensed real estate saleswomen Now! An exceptional opportunity! Extra high commissions. Fringe benefits. Prospects furnished. Call 347-1470 for appointment.

PART-TIME. FLUL TIME. MONEY - CHALLENGE - VARIETY. Exciting public relations, sales position calling on new and expectant mothers with Heritage Family Album Plan. Weekly commission paycheck plus bonus. Neat appearance and car necessary. Call Mrs. Barnes 5-9 p.m. 589-6443

228—Salesmen Wanted

SALESMAN
40 to 55
Interested in $25,000 yr.

We don't feel you're "too old" to start a new career.

We are looking for a man with a qualified sales background who seeks a full-time permanent position.

All replies in strict confidence. For a personal interview Phone 341-6555 between 9 a.m. and 12 noon (only). Ask for LEN ROSE.

SALES. Challenging opportunities in sales and sales management with a growing profit-minded western regional organization. Right man must have thorough knowledge of the professional retail buyer in the discount house, chain store and rack jobber field — or be completely indoctrinated in selling to college book stores and commercial stationers. In either case an account following is a must. Opportunity to earn in excess of $30,000 annually on commission basis plus profit sharing. Send resume to Box 26333 San Francisco. An equal opportunity employer.

CAREER SALES
SALARY + COMM.
Need two executive-type salesmen to represent largest fraternal society domicile in the West. We offer comprehensive training program, guaranteed income, unique prospecting system and eventual mgmnt. opportunity when qualified. Men we seek are 24 to 55, married, some college occupationally distributed and have sales or public relations experience. Mon. thru Fri., call Mr. Remick 298-0482

REAL ESTATE SALESMAN wanted. California's largest land development co. needs licensed real estate salesmen Now! An exceptional opportunity! Extra high commissions. Fringe benefits. Prospects furnished. Call 347-1470 for appointment.

AN OPPORTUNITY in Real Estate in one of the largest firms in San Mateo. Best location, parking, beautiful offices, lots of advertising, secretary, training program. Investments. High commission split and bonus plan. JOHNSON REALTY, Vic Fallis. 345-3546

REAL ESTATE SALES
No experience necessary. Men or women. Will train. Draw can be arranged. (Earn while you learn). Red Carpet Realty. Ask for Nick or Gale. 697-4080 or 349-6666

RE SALESMAN. ACTIVE OFFICE NEEDS 1 LIVE WIRE. BUSINESS IS GREAT. HIGH COMMISSION, SPLIT PLUS OTHER INCENTIVES. CALL JACK VERDERAME 341-2929 FIRESIDE

GOVERNMENT EMPLOYEE LIFE needs a man to close mail life leads. Phone Mr. Whateley collect (415) 863-3100

SALESMAN opening in Bay Area selling advertising specialty to businesses. Must be 21 w/car. Will train. Call Mr. Slate 782-6925 4 to 7 p.m.

SALESMAN for major appliances. Exp. necessary in major appliances. Gd. commission. Gd. sal. PL 6-3931

229—Household Help Wanted

LIVE-IN only. Loving care for pre-schooler. Lite housework. Room, board and salary. 692-2761

BABYSITTER in my home, 4 children. 3 school age. Own transp. 5-day week. 697-9066

HOUSEWORK 10 hrs. a week. Live in or out. Own transportation and references necessary. 343-8487

229—Household Help Wanted

DOMESTIC HELP AGENCY
Div. San Mateo Emp. Agency
155 So. B St., 343-5691
FEE
Day Workers needed ...car $2
Cook-Hskpr., 1 Adlt. drive $350
Houseman-cook $350
Mother's Helper $300
Cook-serve .....$300+
Cook no fee $400

IMMED. required loving care for 2 children, 5 mos., 2½ yrs. Lite Hskpg. Live in or out. Belmont. Spanish speaking ok. No Sundays. 593-9677 before 2 p.m. or aft. 7 p.m.

HELP! BABYSITTER
wanted. My home. 2 girls. Own transp. Call aft. 6 p.m. 345-9448

CLEANING WOMAN
1 day per week. $2 hr. References. 343-7952 after 5 p.m.

HOUSEWORK
1 full day a week. References. Own transportation. 347-1982

LIGHT housework. Full day every Wednesday. References. Own transportation. Call after 6:30 p.m. 343-4614

COMPANION for elderly lady Sat. and Sun. 11 a.m. to 7 p.m. Light cooking. Lomita Park area. $20 a week. 345-5000 Sun. or aft. 5 p.m. Mon. or Tues.

HOUSEKEEPER. Live in, housework and child care. Salary open. References required. Hillsborough. Call 344-6900

HOUSEKEEPER-Companion for older man, live in, pvt. rm., bath. Ref., driver's lic. req. Salary open. 343-7907 aft. 6 p.m.

HOUSEWORK. Child care. Live in. 5½ days. Room, board, salary. Close in Hillsborough. Local refs. reqd. 342-4457

STUDENT or working woman with transp. Room and board in exchange for babysitting and lite duties. 344-4551.

231—Situations Wanted Female

NURSE-HOUSEKEEPER
TOTAL CARE FOR YOU AND YOUR HOME
Bonded, Insured, Ref. Checked
Homemakers SF 989-6976
Redwood City 364-0161

HOUSEHOLD HELP
Housekeepers, maids, cooks, party help. Bonded, insured.
Homemakers, Inc.
364-0161

NURSING SERVICES
your home. Baths, irrigations, oxygen, etc. Days 344-9961

JAPANESE LADY
Ironing in my home. $1.30 hr. Call bet. 8 a.m.- 6 p.m. 343-3409

MATURE English typist seeks job on Peninsula, close to bus or train. Please contact Rose Sinfield, 593-0748

COMPANION-SECRETARY
Refined to single lady. Call 861-3752 Sat.-Sun. Eves.

BKKPR. F/C, cost acct., off. mgmt., const., CPA exp. All phases of office work. Call 343-1408 evenings.

NURSES, RN, Lvn and practical. By hr. or day. Bonded, insured. Call HOMEMAKERS INC., 364-0161

232—Situations Wanted Male

ACTIVE retired man wants job as store clerk or light warehouse — or, what have you to offer? 343-6554 eve.

RETIRED veteran desires caretaker, odd jobs etc. on Penin. Have dr, lic. Box 2821, The Times, S.M.

400—FOR SALE and MISC. GROUP

411—Action Ads

COMB. mahog. commode/desk $30; New grn. tweed winter coat sz. 14; $25; 349-4989

GAS stove $40; 14 ft. boat $20; 11 ft. boat $20; 1 wheel trailer $20. Eves. 365-2546

CHINESE hand-carved teakwood nest of tables. Sacrifice, $80 or offer. 366-4935

LARGE black office desk, 4 drawers, typewriter space. $50. 341-6681

NORGE refrigerator, 12 cu. ft., in good condition, $30. Call 593-0364

KENMORE electric dryer. Westinghouse electric stove. Gd. cond. $50. 992-8056

9-FT. SOFA converts to 2 twin beds. Good condition. $100. 345-0628

NORGE 14-lb. electric dryer. Good condition. 4 yrs. old. $60. Call 341-6681

14-LB. Norge heavy duty washer. Good condition. 4 years old. $60. Call 341-6681

ELEC. heater, $4; girl's 26-in. bike, $14; typewriter stand, $9; TV, $37. 341-9747

WEDDING GOWN with veil. Peau de soie. Sz. 9. $90 or best offer. 697-3671

MOVING 5x6 van trailer with top, spare wheel and tire $75. 592-9805

BEIGE hide-a-bed couch. Good condition. $35. Call 593-1164 after 4 p.m.

20-INCH Boy's Bike. 1½ years old. Excellent condition. $20. 347-4380

IRONER Bendix $50; Samsonite Fortnighter $15; Shag rug 6x9 $5; mower $5. 341-7565 Eve.

TWIN ROLL away, $20, Dinette set, $25, davenport, $25. 3 occas. tbles. $15. 343-0379

12x14½ beige rug $60, 9x12 green rug $15. Yellow formica tbl., 2 chrs., $25. 344-0219

IRISH SETTER Female, 5 mos. Shots. Purebred. $60. 697-4163

DINING RM. set w/5 chairs $30; Oval rug 9 ft. $15; Call 592-3938 Eves.

BIKES (2) GIRL'S 20-IN. AND 24-IN. $8 AND $10. 756-0824.

HEARING aid, Electone, never used, sm. behind-ear model, $100. 344-8340

411—Action Ads

ONLY $3 FOR THREE LINES FOR 4 TIMES

Advertise merchandise selling or wanted to buy. $100 or less total value — 3 lines minimum. Multiple items accepted. Price of articles must be included in ad. Commercial ads not accepted in this classification. No refund for ads cancelled.

DBLE. springs., matt. $45. Skiis, $5. Cab., $5. Chest, $5. Bkcase, $5. Baby layette, $10. 692-2272 eves.

ELEC. range, double oven. $45. Call after 4 p.m. 591-2537

BEIGE naugahyde sofa bed, looks good, $40. Call 345-7320 after 6 p.m.

PLY. '54, side wrecked. Motor good. Radio. 5 good tires, $100. Offer. 591-8178 aft. 7

LIKE NEW 6-yr crib and mattress. $25. 591-1963

SKIS 6 ft. 11 in. metal. Harts with Cubco bindings. $30. 349-5204

PISTOL 22 Ruger single six extra magnum cylinder. Complete w/holster. $65. 345-9231

WESTINGHOUSE Dryer, good cond. $35. 573-8979 eves. only

REFRIGERATOR, cross-top freezer, $40; gas stove, $50. Call 344-8332

WASH and Dryer. Top condition. $25 each. Call 349-2918

TELESCOPE 4½-in. Reflector Equator mount guide scope in Orig. Bx. New. $68. 349-6239

RUSSIAN MARMOT CAPE STOLE, $59.95. Worn not over 5 times. 588-1556

4 HUB CAPS 14 in. custom. Chrome spoked. Good condition. $50. 341-4921

19-IN CONSOLE TV. Good condition. $35. 755-5415

WASHER and electric Dryer, Hotpoint. Good condition. $30 each. 591-5115

17-FT. room divider — folding, mahogany. Orig. cost $325. Sell $75. 343-1425

DINETTE set, 4 chairs, lge. table, 2 leaves, formica top. Good condition. $25. 359-3621

4 GLASS topped tables; pole lamp; table lamp $32; walnut bookcase $10. 588-8196

OLDS '56 4-DR. 71,000 MI. NEEDS MOTOR WORK. $75, AFTER 6. 345-6114

WASHER/Dryer Comb. Lady Kenmore, yellow A-1. $100. 342-7036. Days 343-3022 P.M.

TWIN Bed, Exc. cond. $25. 992-5643

12-FT. Hydro plane w/trailer. Mahog. w/Fiber glass bottom. (fast). A-1 $95; 345-6578

412—Wanted To Buy

WANTED, 4-in. heavy duty belt massager, good condition. 593-6301

WANTED: BABY CRADLE. Good condition. 341-6233

421—Antiques

Old World Antiques
Sensibly priced, 18th Century furn. Fr. armoires. See selection of fine merchandise.
Marguerite's Galleries
3351 El Camino Real, Atherton
Open. Tues. thru Sun. 10-4
Closed Monday 365-2755

431—Household Goods For Sale

3 RMS. $249
6-foot Sofa — 2 End — 1 Coffee table, 2 lamps. Panel Bed Frame — Box Springs — Innerspring Mattrss — 2 Night Stands — Dresser — Mirror, 5-piece Dinette Set.
BANK TERMS
OPEN 'TIL 9 P.M.
Sat. 9:30-5:30, Sun 12-5
FURN. DISCOUNT

1969 MONTHLY PLANNER FREE TO ALL TIMES AND POSTS ADVERTISERS ORDERING A 9 TIME AD

PLAN AHEAD TO GET AHEAD WITH TIMES AND POST WANT ADS IN 1969

AT ANY OF OUR FOUR OFFICES

SAN MATEO
1080 So. Bayshore Blvd.
DI 2-7711

BURLINGAME
1452 Burlingame Ave.
DI 2-7711

FREE Monthly Planner Booklet for your Daily Plans and Important Memoranda in '69 **FREE**

REDWOOD CITY
723 Middlefield Rd.
EM 9-1791

DALY CITY
30 Park Plaza Dr.
WY 2-2262

433—Household Goods Wanted

SELL ME

your bedroom, living, dining-room sets, rugs, dishes, stove, refrig., odds and ends, antiques, one part or complete household.
AUCTION SALE WEDNESDAY
Call 697-2419 bet. 8 a.m. and 10.

TOP CASH PAID

For good furniture, appliances and Antiques or What Have you. For quick reply call JACK'S FURNITURE, 871-9800

HIGHEST prices cash. Used furn.—Appliances. BELMONT TRADING POST. DAY OR EVENING. LY 3-9390

HIGHEST PRICES paid for Furniture appliances, etc. FURNITURE BY SAM, 4399 El Camino, S.M. 574-9776

436—Misc. Wanted

GUNS — RIFLES

BOUGHT—SOLD—TRADED
TARGET SALES
2021 BROADWAY, R.C.

WANTED — Duplicating Mach.; Gas Welding Outfit; Olivetti Printing Calculator. Ski Boots for 9-yr.-old. 692-3251

437—Misc. For Sale

School Desks, Chairs

Pastry dough mixer, $35; gas stoves, $25 up; gas heaters, $7.50 up; clothing; books; frames; furniture of all kinds. Please call us for prompt pickup of your discarded articles. DISABLED VETERANS SHOP, 116 E. 25th Ave., San Mateo. 345-0306

ONE Bear All Power Front End Rack, complete; 1 Ammco Brake shop complete w-grinder. Best offer. Tierney's Tire Center, 100 W. San Bruno Ave., San Bruno. 583-8118

VACUUMS

HOOVER, G-E, E-lux Etc., $15. guar. Kirbys, used, $24.50. Rebuilt $49.50. New $159.50. A&G 148 W. 25th, 341-8218

LUCITE Acrylic sheets clear (as glass), 5 carloads. Fact. 2nds. Save 50%; also boat resin $3.25 gal. 5s, sgl. $3.75. Abe Schuster Fiberglas, 6211 Telegraph, Oakland. 653-3588

BE GENTLE, be kind, to that expensive carpet, clean it with Blue Lustre. Rent electric shampooer $1. Thrifty Drug Stores, San Mateo, San Bruno.

MEN'S SUITS, size 42. Original $125. Now $20 and less. Ph. 992-7513 after 6:30 p.m.

Forced Air Oil Heater

for mobile home. Wall unit. Like new. $150. 593-5038

ELEC. CASH REGISTER

3 mo. old. Cost $350, sell $150. JU 6-3078

2 ELECTRONIC garage door openers. Each for a single door. Still boxed. Call 349-4200

TV Zenith 19" $100; 14' exten. hvy. gauge alum. ladder $20; Fire screen, tools, Brass posts, Grate $25; 345-2514

ENCYCLOPEDIA Americana, 30 volumes. 1966 edition. $400 value. Sacrifice $150. 692-0130 or eves. 871-7381

439—Sewing Machines

SINGER
IT'S SEWING MACHINE TUNE-UP TIME
ONLY $4.75

SINGER will come to your home and tune-up any make or model sewing machine. CALL TODAY!!!

SINGER CO.
CALL 349-5188
OR
CALL 344-5727
AN AUTHORIZED SINGER AD

SEWING MACHINES

SPECIAL OFFER
7 Brand new 1968 Deluxe automatic zig-zag sewing machines. These machines make button holes, sew on buttons, monogram, blind hem, and do decorative stitches without adding attachments. Full price $25 each (or pay 5 monthly payments of $5 each). Supply is limited so these machines will be sold on a "first-call, first-served" basis. Call 566-2058 for free home demonstration.

SEWING MACHINE
SINGER DIAL-A-STITCH
REPO. BAL., DUE $20

Machine is equipped to zig-zag, makes buttonholes. Pay only $20 cash or $2 per wk. Free home trial. Call 221-7844, 588-2584 evenings.

ONE WEEK SPECIAL

CLIP and BRING THIS AD
White factory trained expert will be on premises to discuss your sewing machine problems. While he's here, he will service your sewing machine for $3.95. Regular $8.50 value Sale on all '68 Models! A&G, 148 W. 25th, 341-8218

SINGER ZIG ZAG

Late model auto left in layaway. Buttonholes, blind hems, 100's fancy stitches. FULLY GUAR. Assume $5 mo. or Bal. $39, less w/trade or cash. Also portable $24. FREE Home Trial. 347-4444, Dlr., anytime.

451—Musical Instruments

SELMER TRUMPET

EXCELLENT CONDITION
$150. Call 697-3740

452—Musical Instructions

LESSONS $1

ORGAN, GUITAR, PIANO, Drums. San Carlos Organ Studio, 1156 San Carlos, S.C. 591-4120. Open Evenings.

454—Pianos, Organs

BALDWIN
Piano & Organ Co.
Northern California's Largest Stock
NEW and USED Instruments
MANY MAKES
Used pianos .....st. at $85
Used organs .....st. at $295
BALDWIN
Piano & Organ Co.
1745 S. El Camino, San Mateo
345-1696
Open Mon. and Fri. 'til 9 p.m.

January Clearance Sale! For Piano and Organ Buy of Lifetime, See us First!!!
Carnes Piano & Organ Co.

22 E. 17th Ave., San Mateo (across from Safeway Parking Lot.)
349-1404
Open Thurs.-Fri. 'til 9 p.m.

2 Manual Organ

ONLY $299
Lessons included $7.00 per mo.
SHERMAN CLAY 349-1204

Piano and Organ Rental
Carnes Piano & Organ Co.
349-1404

CONSOLE PIANO

ONLY $449
SACRIFICE—EZ TERMS
SHERMAN CLAY 349-1204

RENT A PIANO OR ORGAN
Sherman Clay—349-1204

KNABE GRAND

5-ft., 10-in. Good cond. Recently refin. $950. 591-9778 eves.

TOP CASH

for your used piano. SHERMAN CLAY. 349-1204

Baldwin Acrosonic Spinet

Piano and bench. Walnut. Just tuned. $595. 345-5302

462—TV Rentals

Rent New Color TV-TONITE
No Deposit. Free Service

Rent can apply to purchase
BLUE CHIP STAMPS
573-7585 'til 9 p.m.
(in S.F. 755-3300 'til 9 p.m.)

464—Hi-Fi, Stereo, Recorders

SANSUI 25% off, Teac 15% off. Complete system cost + 10%. We handle all major brands. Largest used dept. in Calif. A 10-cent call could save you $100. S.F. 863-9665

471—Office Equipment

GRAND OPENING
SPECIAL SALE

Looking for a copier? We have the best at a REAL DEAL! Free with the purchase or lease of the Remington R-2 Copier, your choice of one item below:

Port. color TV, value $330

13-in. electric typewriter, Value $300

$200 gift certificate at RARCO

Lease the Remington for as little as $38. mo. Offer expires January 31, 1969, SO HURRY and take advantage of this SPECTACULAR OFFER. We are the exclusive Remington R-2 Dealer in San Mateo County.

Ronald A. Rosberg Co.

1420 Burlingame Ave., Burl.
9 'til 9 Mon. thru Sat.
343-2756

ALWAYS large selection of quality used office furniture. BROWN OFFICE FURNITURE. 490 So. Airport, S.S.F 583-1873

479—Appliances for Sale

VACUUM CLEANERS, Hoover, G-E Electrolux $15. Kirby compact, Filter Queen, Guaranteed. A&G, 148 W. 25th, S.M. 341-8218

SEARS KENMORE Dishwasher. Used twice. Formica top. Original price $250. Best offer. Must sell. 349-4200

Kenmore Washer, Dryer

GOOD CONDITION. $160.
349-1608

TIRED OF TWO WHEELS? Get fast action on motorcycles and bikes with a Classified Ad. Dial 342-7711, 369-1791, 992-2262

Want Ads Get Results

479—Appliances for Sale

14 CU. ft. deluxe white top freezer G-E w/twin crispers, meat keeper, butter warmer, turn around shelve, right-hand door. Excel. cond. $85. 349-6994

VACUUM CLEANERS $12.50. Recond. and guaranteed Hoover, G-E, Eureka, etc. APPLIANCE ENGINEERS, 6819 Mission, D.C. 756-1300

14 CU. ft. top freezer G-E frost-free, right-hand door, twin crispers, only 6 yrs. old. Excel. cond. FI 5-2346

WHITE TOP freezer Hotpoint refrigerator. Twin crispers, meat keeper, adjustable interior, good running cond. $65. 341-0644

481—Pets, Poultry, Livestock

RED MIN. DACHSIE'S. 2 MALE, 1 FEMALE. AKC. PEDIGREED. 9 WEEKS. $80. 341-2078

POODLE pups, 5 weeks old, adorable, alert tiny toys. 2 cocoa, 2 black, shots. Males $75, females $100, 591-7222

BOXER PUPS Flashy Brindles, AKC Champion sired. Ears Cropped. 11-12 weeks. 334-2598

POODLE Dogs. Min. males, 3 yrs. AKC, reg, one white, one black. Good w/children. $75 ea. 755-0974 aft. 2 p.m.

GERMAN Shepherds, mostly black w-silver or tan. AKC. 9 weeks. Shots. Large champion stock. $125 up. 359-3621

481—Pets, Poultry, Livestock

Many Fine Dogs and Cats

Kittens and Puppies need RESPONSIBLE homes. Call "PETS IN NEED" — Dogs 854-0328; Cats 323-4514

POODLE — TOY

Dark Silver female. 8 mos. old. $100. 344-9969

TALKING MYNAH

1½ yrs. old needs new home. $150 incl. cage. 349-2983

BASENJI PUPS

(Barkless) AKC. Champ. sired. 697-1919

BEAGLES — AKC

10 weeks old —males
593-6751

ST. BERNARD

7 mos. old. Champ. stock. $150/best offer. 344-3718 aft. 3

BEAGLES

8 weeks. AKC. Ch. sired, Page Miils line. 269-2393

BEAGLE Med. Reg. AKC CH. STK. 6 mos. Female. $30. Call 359-4228 after 6 p.m. Sat. and Sun.

486—Sportsmans Guide

DEEP SEA FISHING

DAILY—HALF MOON BAY
GARDNER'S 728-3377

489—Furniture Rental

DIRECT TO TENANT
RENT FURNITURE

☆ MONTH TO MONTH
☆ PURCHASE OPTION
☆ DELIVERY IN 24 HRS.
☆ APT. OR HOUSE
☆ 3 ROOMS—$22 MO.
☆ VISIT OUR SHOWROOM

CUSTOM FURNITURE RENTAL
347-6631
1336 MARSTEN RD., BURLINGAME

500—RENTALS GROUP

500—General

HILLSDALE GARDENS

TOWN HOUSES/APARTMENTS
for all ages
30 acre garden creek setting
Start at a low $150
ALL UTILITIES INCLUDED
Furnished and unfurnished
1 and 2 bedrooms
Heated olympic swimming pool
Excellent transportation
Walk to Hillsdale shopping
Adult recreation
OPEN 9-5
Monday thru Saturday
3421 Edison St 345-4852

WE Specialize in Rentals!

BURLINGAME. Elegant ranch style home. 2 king-size bdrms.; 2 baths. Huge living rm. Stove, refrig. View. $425 mo.

Grow & Doughty 342-6636

We Specialize in Rentals

3-bdrm. home. AEK $300

HILLSDALE REALTY

124 W. 25th Ave., S.M 349-1431

Want Ads Get Results

501—Apartments for Rent Furnished

BELMONT

2-BR., magnificent view, AEK, elegant rec. room, pool. Adults, no pets. Mgr. Mrs. Woodward. 593-6422, Chalet Apts., 1048 Continental Way

LUXURY 1-BR. w/Pool. Adults only $170 and up. PLUS 1 month security deposit, 14 Garden Ct., Mgr. Apt. 1, 591-8352.

$155 1-BR. W/DECK

Modern furnishings
697-1069

501—Apartments for Rent Furnished

BELMONT

LARGE 2-bdrm., carpets, drapes, all-electric kitchen. $165 plus 1 mo. security deposit. Allied Realty, 341-8716

BURLINGAME

MODERN—LARGE

1-2 BEDROOMS—ADULTS
1415 Floribunda Ave. 347-3579
1418 Bellevue Ave. 343-1685

2-BEDRM. Close to El Camino and downtown. Washer and dryer included. No pets or children. $190 mo. Call Lea Capps. 341-7737.

MILLBRAE

$165 Up

Spacious lovely with every thing "pool". Near shopping. Come direct. 105 Garden Lane near Millbrae Ave. 697-1199

REDWOOD CITY

Want a Surprise?

$135. Lovely studio! Also, one 2 bdrms. Different floor plan, fireplaces, patios. PRESTIGE SETTING. Near transportation. Come direct on premises 1212 Whipple.
365-4305

SAN BRUNO

2½-RM. apt. $75 mo. Utilities incl. Elderly woman preferred. Near trans. 588-3540 after 6:30 p.m.

SAN MATEO

ELEGANT — EXTRA LARGE

2 Bedrooms, 2-bath, pool
No children. 187 Elm St.
342-6755 or 342-5621

GARDEN APTS.—MODERN

1-BR., 2-BR., Pool, Beach, Boating. 1521 Lago St. 349-3907

2 BEDROOMS. Large. $175. Close to shopping, transportation. Child OK. 314 E. Poplar. 347-1876

$120. Ideal loc. 1-BR., nicely furn. Heat, water and garbage paid. 1 or 2 adults. No pets. 345-7403

502—Apartments for Rent—Unfurnished

DELUXE APARTMENTS

All-electric kitchen, carpets, drapes. Large pool and picnic area with BBQ's

CHILDREN WELCOME

1 BDRM. $155 and up
2 BDRMS. $185 and up
3 BDRMS. 1½ BATHS TOWNHOUSE STYLE .. $225

1 month security deposit. 1114 Village Drive, Corner Carlmont Dr. 1 block to shopping center. Managers, Mr. and Mrs. English, Apt. 21. 592-6642

BELMONT

THE DOLPHIN

Luxury 2-BR, 2-bath, large private patio, elev. $220. 2421 Carlmont Dr., 591-9931

Deluxe 2-Bdrm. with pool

Available now. No pets. $185. 2401 Carlmont Drive. 591-6458

1-BDRM. with deck $150. Carpets and drapes, AEK, lge. storage. Can furnish. 343-6740 evenings.

BEL ARBOR Apt. Sublease top floor. 2-BR, 2-bath. Feb. Thru May. Great view! $320. Call 591-5256 after 6 p.m.

LUXURY 1-bdrm. Pool. Adults only. $155 and up. 1 month security deposit. 14 Garden Ct. Mgr. Apt. 1; 591-8352

BURLINGAME

SKYLINE TERRACE APTS. The very finest 1, 2, and 3-bedroom apts. Skyline at Trousdale. 692-2766

LUXURIOUS 2-BR. $230

Fpl. elev. A Domed Dream
821 El Camino
347-1876 or 368-6325

CUPERTINO

TOWNHOUSE Garden Apts., 3-Br., 1½ - 2½-ba. $190-$225. Children OK, AEK, pool, 250 sq. ft. patio, air cond., 30 min. San Mateo. 253-3790

TIRED OF TWO WHEELS? Get fast action on motorcycles and bikes with a Classified Ad. Dial 342-7711, 369-1791, 992-2262

502—Apartments for Rent Unfurnished

FOSTER CITY

$175 UP —Commodore Garden Apts., Foster City. 1, 2, or 3-bdrms., w/w cpts., drapes. Elec. kitch. Patio or balcony. Rent incls. Commodore Raquet Club with swimming pool tennis courts, clubhouse, etc. 341-6547

REDWOOD CITY

THE CORINTHIAN

PENTHOUSE — luxury living. Pool, 3 bdrms., 2½ baths, large family room. $285 mo., up. 369-1556 — 365-3405

LUXURIOUS 1-2 BR, 2 BA.

Fpl., pool, elev., The Arlington, 235 Arlington Rd., opp. W-Crescent Park. 368-6325

CAN'T USE A WASHING MACHINE IN YOUR APARTMENT? Sell it fast with a Classified Ad. Dial 342-7711, 369-1791, 992-2262

RENT FURNTURE

Custom Furniture Rental
SEE CLASSIFICATION 489
SAN BRUNO

2 Bdrms. $155

All-elect. kit., carport, laundry room. 588-7969

SAN CARLOS

MAGNIFICENT View apt. home. 2-BR, 2-Ba. Sept. D.R. Comp. Privacy. New cpts., drps. Redec. 1200 sq. ft .Dishwasher, AEK, $265. Avail . now. 591-2795

Live in San Carlos

FURNISHED—UNFURNISHED
Apt. House Assoc., call: 591-8822, 591-5989, 593-5695
Hrs. 9-6. NO FEE.

SAN MATEO

THE

GLENDORA

APARTMENTS

EXQUISITE 1 and 2-Bedroom Suites ... The perfect setting for care-free Peninsula Living....

1-BR, 1-Bath .....$190.00 Up
2-BR, 1-Bath .....$250.00 Up
2-BR, 2 Baths .....$285.00 Up

—Large Patios or Balconies
—Elevators
—2-Car Parking Available
—2 Blocks to Shopping Center.
—Cor. Glendora and Overland Drives.

MANAGER: 341-1838 OR

San Mateo Investment

4100 S.El Camino, S.M. 349-2121

NEW APTS. in quiet residential district. Carpets, drapes, AEK, parking and laundry.

1-BR. grnd. fl., patio $175
2-BR., 2nd fl. sundeck $200
2-BR., grnd. fl. patio $200
3-BR., 3-ba. twnhse. $250

A must see at 812 S. Idaho, S.M. Close to 9th Ave. and Sunnybrae area. 343-0767 or 342-9593

LOWER BAYWOOD

EXTRA LARGE 2-BR., 1¼ baths. Lots of storage space. AEK, new w/w carpeting, new drapes. Available now. $275 per mo. Lease. Utilities incl.

S.M. Associates Inc.

TOM REIMER, REALTOR
1424 El Camino S.M. 341-8704

BAYWOOD—De Luxe

Extra large 2-bdrm., 2 tile bath, spacious liv. rm., AEK, (DBLE. OVENS) Washing fac. Garage. West of El Camino. $300. 151 W. Third Ave., S.M. Apt. 1; 344-7874

HIDEAWAY and PRIVACY

Beautiful 1-bedroom apt. on Crystal Springs Rd. 1 block west of El Camino. $190. unfurn. Newly furn. $225. 344-1919

EXQUISITE 3-BDRM.

2-bath, huge deck. Adults. 210 Mt. Diablo. 344-2363 aft. 2.

3 BEDROOMS

AEK, carpets, drapes, pool. $225. 342-4902, mgr.

ELM PLAZA

Beaut. spacious 2-BR, 2-ba. Elevator, pool. $275. 344-5889

LUXURIOUS 2-bdrm., 2-bath, overlooking park, elevator $245. Adults, no pets. Manager 343-2018

2-BR. APT., family rm., lg. living rm., 2 baths, w/w carpets, garage. Util. paid, no pets. $235. 121 W. 24th Ave., 345-7315.

503—Apartment for Rent Furn. or Unfurn.

NOW LEASING
BEL ARBOR

The finest hi-rise, all-concrete earthquakeproof apartments in Northern California. Magnificent views, yet just off the El Camino, nestled in its own 10-acre park. Over 20 floor plans ranging from studios; one-BR; 2-BR, Den; 3-BR; to deluxe "Town Houses in the sky."

Three swimming pools, entertainment rooms, roof top recreation room, lovely landscaping, undercover parking, high-speed elevators, manager on premises.

BEL ARBOR APTS.
Davey Glen Road
(Just off El Camino Real)
BELMONT
Phone 593-1492

503—Apartment for Rent Furn. or Unfurn.

THE HILLSBOROUGH WEST Newest, most luxurious — pool, sauna, 5 acre garden site. ¼ block to shopping. Furnished or unfurn. From $155. Available immediately 2 Bdrm. apt. Info. 341-1255.

RENT FURNITURE

SEE CLASSIFICATION 489
Custom Furniture Rental

REDWOOD CITY

STUDIO—1-BDRM.—POOL

Adults. 770 Ninth Ave. 366-4507, 592-6613

SAN MATEO

COLONIAL APTS.
$140 - $189.50
Spacious 1-2-3 Bdrms.

Comfortable, convenient, new carpets, drapes, easy freeway access. No pets. 467 N. Idaho, mgr. apt. 2. 342-2998

FOUN-TAINE APTS.

2 bdrms., 2 baths, $175 and up. Completely carpeted and draped. AEK. Private patios. Hillsdale East Overpass to S. Norfolk. Right 1½ blocks to the Foun-Taine office. 341-9923

☆DELUXE APTS.☆

New, close to shopping
1-BR., 2-BR., 2-Bath
Furn, or Unfurn.
$150 and Up
Mgr. 349-2088 or 341-7706

512—Duplexes for Rent Unfurnished

REDWOOD CITY

Deluxe Duplex—2-Bedrm.

1½ baths, w/w cpts./drps. AEK including refrig. Fenced yard. Excel. loc. Avail Feb. 1st. $230. Call 592-2194

SAN CARLOS

LARGE 3-bdrm., 2-bath, All-electric kitchen, refrig., carpets, drapes. Avail 2/1 (6 mos. lease, minimum) $240. 1 mo security deposit. ALLIED REALTY, 341-8716

SAN MATEO

DELUXE DUPLEX

Westside S.M. — 3 BRs, 2½ Baths, 2-car gar. All-elec. kit. Lease $335 mo.

SAN MATEO INVESTMENT

4100 S. El Camino, S.M.
349-2121

QUIET 4-plex 2-BR, 2-bath. AEK. Large patio. $180. Spacious 3-BR, 2-bath. AEK. Sundeck. $245. Garb., water pd. 573-7062

521—Houses for Rent Furnished

BURLINGAME

BURLINGAME HILLS — RANCH STYLE, 3-Bdrm., 2½ baths, bar and rec. rm., fireplace. AEK. Heated pool. Magnificent view. Completely furnished including new baby grand piano. Oriental rugs, colored TV, $625 per month. CLARK AGENCY REALTORS, 100 S. Ellsworth, San Mateo, 341-1000

SAN MATEO

Prestige Location

3-bedrm., 2-bath home. Completely furnished. Includes gardener and water. $550.

Grow & Doughty 342-6636

3-BDRM. Westside Hillsdale area. No pets. $275. 1 yr. lease. Gordon McLeod, Agent. 349-1282

WALKING distance to Hillsdale shops and station. 2-BR. home. Nice and clean. $235 mo. HAMANN REALTY. 345-3521

522—Houses for Rent Unfurnished

BELMONT

$260. 3-BR., 2-BATH

W/w carpets, drapes, AEK. View. Avail. 2/1/69. 592-2491

CARLMONT. Immac. 3-BR, 2 bath. New drapes and carpet. Bit-ins. Nr. schools, shops. $275. 593-9425 or 593-4377

BURLINGAME

$225, 3-BR, 1½ baths, west-side, close-in. Stove, refrig., sep. din. rm. mod. kitch., frplace, patio. 342-2891

5-ROOM sunny house. Near shopping and transportation. Enclosed backyard. Avail. 2/1/69. $225. 343-6429

REDWOOD CITY

3 BEDROOMS, 2 baths, 4-car garage. 30 ft. family room. 2 fireplaces. Flagstone patio. BBQ and lanai. $300 mo. to mo. Agt. 591-2661

2-BDRM. Large yard, near schools and shops. $190 mo. 365-5200 days; 369-5653 eves. and weekends.

SAN BRUNO

2 Bdrms. — $200

Close to everything. 588-7088, 583-2905

CLASSIFIED — IT'S THE PLACE TO ADVERTISE for the people you need. Fill job openings fast! Dial 342-7711, 369-191, 992-2262

Want Ads Get Results

522—Houses for Rent Unfurnished

SAN CARLOS

FOR LEASE

2-BR. house, stove, refrig. $175 mo. 591-0701; 591-8862

3-BR., 2-bath, family room, 2-car garage. Close in W/S. Vacant. $285 month. DeMattei Realty 591-2614

SAN MATEO

SAN MATEO PARK

3-bdrm., split-level, AEK, family room, spacious grounds. Lease at $360. OTHER RENTALS AVAILABLE. COCKCROFT & CO. 344-1778

3-BDRM., master and full bath, carpets, drapes, stove. Landscaped. Close to CSM and grade school. Central to all shopping. $260 lease. 697-0196

IMMACULATE 3-bdrm., all-electric kitchen, w/w carpets. Close to transportation, shopping and schools. Lease. $235. Agent. 342-5217

5-BDRMS., 3 baths, fam. room, 2-car garage, modern kitchen with built-ins. Vacant $390 mo. Hillmuth, Reinhardt, Anderson Realtors, 971 and 977 Laurel Street, San Carlos; 592-1415; eves. 369-7852

3-BDRM.—2-BATH

2-car garage. Electric stove
343-3207

EXECUTIVE new 4-BR, 3-bath colonial in Foster City. Lge. liv. rm. + full din. rm., lge. mast. BR suite, den w/bar, 6 mos. Lease. $350. 345-7682

2-BDRM.-S.M. Village. Stove, Refrig. Carpets, Drapes; Lanai. $180 month Lease. No pets. 345-5913 aft. 6 p.m.

HILLSDALE area. Small 2-BR. New carpeting, fireplace, stove, drapes. Fenced yard. $200. 324-2205

2-BDRM. + den, stove, carpets, drapes, fireplace. Avail. after Feb. 10. $220 mo. Lease. 345-6013

VACANT S.M. VILLAGE. CLEAN 3-BR., w/w cpts., drps., stove, refrig., 1-bath, 1-car. Ref. req. No pets. $225. Lease+deposit. 341-4874

2-BDRM, Sunnybrae, carpets, drapes, stove, refrig., fireplace, patio, garden. No pets. $220. 341-9374 aft. 4.

THE HIGHLANDS 3-bdrm, 2-ba. Family room, drapes, carpeting, nr. schools. Immed. occupancy. $275. Lease. 345-6416

531—Rooms for Rent

BURLINGAME

NICE room for quiet gentleman, Burlingame Ave. Near transportation. $50. 347-1580 or 344-9612

ROOM for employed lady. Kitchen privileges. Near Hillsdale. References required. Call 345-7141

SAN CARLOS

WESTSIDE, Close in. Large room. Parking, pool, phone and laundry. Gentleman only. Perm. $80. 592-3760 Eves.

SAN MATEO

REFURBISHING HOTEL. Newly painted rooms, sober gentlemen. Doubles, singles. Daily, weekly, monthly rates. 343-9437

LARGE attractive studio, private bath, separate entrance. Working lady. 342-4761 or 344-1821

NICE ROOM — $55. Employed man, share kitch., liv. rm. shower w/2. Conv. frwy., town airport. 474-5677 information.

ROOM FOR WORKING MAN ONLY. NO COOKING. DOWNTOWN AREA. 68 N. ELLSWORTH. $15 PER WEEK.

SLEEPING ROOM

Weekly service. Gent only. SOFOS 347-2001; 349-2177

LARGE SLEEPING ROOM FOR GENTLEMAN IN PRIVATE HOME. NICE QUIET NEIGHBORHOOD. $75. CALL 343-1181

532—Rooms Wanted

SLEEPING room for working man. Area between Burlingame and Hillsdale. Have good references. 345-9133 aft. 6.

533—Room and Board

BURLINGAME

TOP loc. 2 meals day, 5-day wk. Quiet area, close in, indry., phone, yard. 1438 Floribunda 342-4940; 343-0501; 342-2370.

535—Rest Homes

SENIOR Citizens. Beautiful home-like living. Single rooms. All diets. 24-hr. care. Dr. on call. 343-9774

537—Hotel—Motel

MOST REASONABLE SAN MATEO MOTEL
Modern Kitchen Apts.

Daily-Weekly rates.
801 S. Bayshore DI 3-9456

553—Resort Rentals

BEAR VALLEY

BLUE LAKES SPRINGS, new 4-Br. 2-bath cabin, TV, stereo, frpl., wash./dryer. $75 wkend., $150 wk. 365-0779

LAKE TAHOE

LAKE Tahoe area, mod. cabin sleeps 12, 4-BR, 2-bath, close Squaw Valley. $80 wkend, $150 wk. 369-4045 aft. 5.

INCLINE VILLAGE. 3-BR., 2-bath Furn. AEK, TV, Stereo. Washer-dryer. Frpl. From $150 wk. $75 wkends. Aft. 6, 756-4695

553—Resort Rentals

LAKE TAHOE

TAHOE Paradise — New chalet, 2-Br.; 2-bath; Sleeping loft. Butane ht; Frpl.; Furn. except linens. Sleeps 9: $150 wk.; $75 wkends. 593-9377 eves.

SOUTH Shore. New cabin, completely furn., sleeps 4. Near clubs, H.V. skiing ¾ mile. $75 wk. 345-5693

CLOSE to Heavenly. So. Tahoe cabins, sleep 6-8 each. 5-week nights $30, weekends $35. 968-4830

561—For Rent on Share Basis

Bay Area Roommates

Let our professional service help you find an ideal roommate. Expert screening to fit your individual needs. 368-5444 for free literature.

CONGENIAL WOMAN TO SHARE 2-BEDROOM APT. NR. WOODLAKE, POOL. PREFER NON-SMOKER. 342-6562

1 OR 2 Male (25 yrs.) to share S.M. 2-bdrm. furn. apt. with same. Pool. Call after 6 p.m. 343-1543

LOVELY RESIDENCE FOR EMPLOYED YOUNG WOMEN. ALL PRIVILEGES. ATTRACTIVE 349-3281

565—Rentals Wanted

AIRLINE exec. desires 3- or 4-BR. home, unfurn. 3 mature children. A-1 loc. ref. Call 589-1629, Mon.-Fri.

RETIRED couple desire cottage, duplex or apartment San Mateo, Burlingame area. No pets. 341-5695

EXECUTIVE family wants to lease 3-4-bedroom house. Burlingame preferred. 697-4491, 989-6090

HOUSE OR COTTAGE

wanted by responsible student 344-7315

567—Rentals Wanted Share Basis

YOUNG woman to share furn. home in S.M. w/single employed woman. $112.50 mo. 369-3731. Aft. 5. 573-8377

581—Stores and Offices For Rent

950 SQ. FT. of deluxe office space. Air cond., top location. Ample parking. 37 cents sq. ft.

SAN MATEO ASSOC.

TOM REIMER REALTOR
1424 El Camino, S.M. 341-8704

PROFESSIONAL SUITE. 410 N. San Mateo Dr., nr. Poplar. On bus lines. Air-conditioned. Lease. $250.

ROCHEX & ROCHEX

106 S. El Camino, S.M. 344-6831

BURLINGAME

LUXURY OFFICE

1200 sq. ft. — Consists of 3 separate paneled offices, one large reception room. Elegant furnishings, carpets and drapes. Excellent El Camino location. Includes janitor service. $450 per month. Call

Grow & Doughty 342-6636

STORE — Downtown Burlingame. Approximately 18x48-ft. Now available. $150 per month on lease. GRANT B. SWEET, REALTOR, 1401 Chapin, Burlingame. Ph. 344-3082

REDWOOD CITY

STORE and office for lease or will sell with a real small down payment or contract of sale. McClain Agent 349-1441

SAN MATEO

2 Adjoining Offices -

(can rent separate). Good El Camino location. New carpets, Air condition; Ample Parking, reasonable rent. Includes Janitor service and Utilities. H. H. MacDONALD, 2215 El Camino, 345-2404

1400-FT. —GROUND FLOOR. AIR CONDITIONING. BURKDALL PIONEER COURT 341-2614, 347-8797

581—Stores and Offices For Rent

SAN MATEO

SINGLE OFFICE

with washroom facil. Close in El Camino. $75. 343-1867

583—Industrial Commer. Prop. for Rent

SHOP OR WAREHOUSE

SAN MATEO. Concrete Bldg. $145. 220-elec. truck door, office, 1250 sq. ft. Heater, high ceiling, skylights. Parking. 608 S. Railroad nr. 6th Ave., 1 block below B St. 345-4564

TWO STORES FOR LEASE. $125 Mo.; $155 Mo.; EXCELLENT BUSINESS LOCATION. 2454 El Camino, San Mateo. Call Sam Theos, Agt., 345-8418

SPACE suitable for living quarters and office or shop and yard space. 167 17th Ave., S.M.

600—FINANCING GROUP

611—Business Opportunities

REST HOME BEST BUY!!

Expandable + lge. OWNER'S HOME with POOL, acreage. Approx. $5000 mo. gross. In Santa Cruz' FASTEST GROWING AREA. Seller retiring. WILL FINANCE. $25,000 dn. a must. Write Agent, Box 2464, Menlo Park

STEVENS CANDY FRANCHISE. Busy So. S.F. White Front store. Easy, pleasant work. Exc. incoome. Will train. 583-5212

LIQUOR LICENSE

on sale San Mateo County. Kelly, Agent. 591-7982

631—Loans, Appraisal, Insurance

LOAN UP TO $10,000

or more—Up to 7 YEARS TO REPAY — FIRST and SECOND TRUST DEEDS with personal property.

Laurentide Finance Corp.

1950 So. El Camino Real
San Mateo 341-8261

IMMEDIATE cash for any purpose! 2nd loans on real estate. Let us show you the best terms in the Bay Area.

SAXE MORTGAGE CO.

661-2121 756-0101

Quick Money 2nd Loans

$2000 repay 60 mos. ...$42.50
$3050 repay 60 mos. ...$63.82
$5000 repay 60 mos. ...$106.24
L. J. VETTER & CO., REALTOR
220 E. 3rd Ave., S.M. 343-2500

SMALL PAYMENTS

2nd Mortgages — $1000-$5000
No Points. No Prepay Penalty
FIRESIDE THRIFT
33 3rd Ave., San Mateo 342-5791

700—REAL ESTATE GROUP

701—Commercial and Industrial

SAN MATEO

Commercial building — 7 rental units totally leased. Fine return. Consider trade. $130,000

OFFICE BUILDING

Downtown San Mateo. Two state-wide major tenants. EXCELLENT RETURN $145,000
Commercial Department
GROW & DOUGHTY
Established 1908
16 E. 3rd Ave., San Mateo
342-6636

23,000 sq. ft. 1340-1350 Howard. Burl. Store, offices, warehouse. Will remodel. By owner. 343-7057

FOR A GOOD OLD-FASHIONED BARGAIN check the Action Ads in today's Classified Section!

702—Income, Investment

SHOPPING CENTER
NATIONAL TENANT

with two 20-yr. leases, other units with 7 to 15 yr. leases with tax clauses. Most with percentage clauses. Less than 2 yrs. old.

ASKING PRICE $300,000

for details call Josh Trubowitch or Jack Fenton, 341-8716

ALLIED REALTY

17 W. 41st Ave., S. M.

4 UNITS

Wonderful starting units. Buy now, trade up later. Two 2-bedrooms; two 1-bedrooms. Rents are low, still shows a good return. Located in East San Mateo near 9th Avenue. Good substantial neighborhood. Priced to sell at $59,500.

ROCHEX & ROCHEX

106 S. El Camino, S.M. 344-6831

SAN CARLOS "SLEEPER"

11 Unit motel, ½ block off El Camino, gross monthly income $1600. Price $89,900/Terms avail. Agt. 591-7321

NEW custom triplex. 4-BR., 3 baths, owner's unit. Submit home or ? in trade. Owner-builder. 369-3000.

COMPLETELY REMODELED

8 units price—$83,000. Income $10,200. 5 units price $55,000. Income $7,200.
4 units—needs work—has new roof. Price $33,950. Income $3,960.
G. C. MORGAN CO. 592-2332
1050 Ralson Ave., Belmont.

ALL ON ONE FLOOR

Here is a dream duplex. 2 bdrms. each unit, lovely yard. Walk to Hillsdale shopping. Only $39,750.

Anderson & Drucker

407 South B St., S.M. 347-8231

CAN'T USE A WASHING MACHINE IN YOUR APARTMENT? Sell it fast with a Classified Ad. Dial 342-7711.

702—Income Investment

Drug Store--Medical Suites
MINI SHOPPING CENTER
OWNER WILL FINANCE

SMALL COMMERCIAL zoned property. Only 10 yrs. old. North San Mateo County location. Strategically located in center of huge residential development. Drug store plus 2 medical units. Always rented. No vacancy factor. Ideal property for conservative small investor. Annual gross $9,540. Separate util. Asking $99,500. Call Paul Constantino for full details.

TOWN & COUNTRY
1501 El Camino, Burl. 344-5701
1801 El Camino, Burl. 697-6700

LOOKING FOR A DUPLEX?

Whether you are a beginning investor or wanting a small home with income, you'll find just what you're looking for here!

$33,500 — Two 2-bedroom units, good condition, enclosed yards, walk to shops and minibus. Monthly income $295

$36,450 — Two 2-bedroom cottages, fenced. Carpets and drapes. GOOD return of $320 per month.

Call us TODAY to see!

AUGUST ASSOCIATES
376 El Camino San Carlos
LY 1-7101

FOUR-PLEX

with two large 3-bedroom units, one 2-bedroom, and one 1-bedroom about three years old with gross income $7620, plus a duplex with two 2-bedroom units, one furnished, with a gross income of $4074. Both buildings should be sold together. Total price $113,400. One 3-bedrom unit has a private fenced patio and garden about 60x18. Owner will also consider a trade.

Hillmuth, Reinhardt Anderson, Realtors
971-977 Laurel San Carlos
592-1415 Eves 369-7852

DUPLEX

In San Mateo. Deluxe Westside, one 3-bdrm., 2-bath and one 2-bdrm. unit. Central heat; complete electric kitchens; spacious rooms; fireplaces; wall-to-wall carpets and drapes. Shake roof. 2-car garage each unit. Only 5 yrs. old. Best buy. SEE TODAY! $59,950.

call UNITED
1819 Burlingame, Bur. 342-7216

GIBRALTAR IS SHAKY

Compared to this investment — well-located 3-year-old duplex with 2-bedroom, 2-bath unit and 3-bedroom, 2-bath unit. Wall-to-wall carpets, built-in kitchens, drapes and 2-car garages. OWNER WILL TRADE UP! $54,900.

HARVARD
222 E. 5th Ave., S.M. 342-2061

15 Unit Apt S.M.
$375,000
20 Unit Apt., S.M.
$325,000
5 Unit Apt. S.M.
$69,500
64 Unit Apt., Rdwd. City
$750,000
SOFOS, 347-2001; 349-2177

DUPLEX

Choice location on large R-3 lot. Room for 2 more units. Remodeled with electric kitchen, carpets, copper pipes, central heat 2-bdrm., and a 1 bdrm. unit. Call Day or Night $34,950.

JOHNSON REALTY
1001 S. El Camino 345-3546

Income+Potential

DUPLEX AND HOME
2 Separate R-4 zoned lots. 11,500 sq. ft. Attractive financing. Asking price
$68,500

GROW & DOUGHTY
ESTABLISHED SINCE 1908
16 E. 3rd Ave., San Mateo
342-6636

THE PRICE YOU CAN AFFORD ...

Attractive brick-faced commercial office or store. 1,000 sq. ft.—2 baths ... $22,500

PEN-PAC REALTY CO.
336 El Camino, San Carlos
591-8981

703—Real Estate Wanted

CASH for Your House

San Mateo to Redwood City, and Coast Area. Private Funds. Call FIRESIDE Anytime! 341-2929

HAVE CASH!!

Needlevel bldg. site 35 - 100 unit in good area anywhere, from San Mateo to Mt. View. $2500-$3000 per unit. Write Agent, Box 2464, M. Park

CASH NOW!

Motels, apts. or homes. Call Mr. Needles, San Francisco Agt. 826-6400; Eves. 342-6462

704—Real Estate Exchange

100-FOOT on lake. Beautiful duplex. Upper, 2-bath, garage and boathse. $39,500. Trade, Owner/Agt. Box 98, Clear Lake Park, 707—994-6441.

710—Real Estate General

IN-LAWS WELCOME

This 3-bdrm. home has a sep. in-law apartment with its own bath and entrance. Additional financing may be available to the right buyer. Asking a realistic $23,950.

HANCOCK & MARLIN
1403 Chapin Av., Burl. 347-3611

710 Real Estate—General

Modern Spacious Pool

For California living at its utmost in Millbrae Meadows. Large living room with floor to ceiling fireplace, dining room, inside barbeque, all-electric kitchen with built-in refrigerator and freezer, 4 bdrms., 3 baths, heated and filtered pool. Beautiful view, w/w carpets, drapes, 2-car garage. $49,950.

Lots of trees

Lots of yard in North Burlingame. Sharp, split-level rancher with large living room, fireplace, dining room, 3 bdrms., large family room, 1½ baths. Area is ready for another full bath; patio, tree house, 2-car garage. Reduced to $41,500 for quick sale.

RED CARPET REALTY
OF BURLINGAME
7 DAYS 'TIL 7 P.M.
1859 El Camino, Burl. 697-4080; 349-6666

FOX & CARSKADON
REALTORS

ARAGON DISTRICT $39,950
Enchanting white-shuttered 3-bedroom charmer. Close to public and parochial schools. Living room with fireplace, formal dining room; convenient sunny kitchen. Beautifully manicured yard and protected patio. Minimum maintenance.

PARK-LIKE SETTING $59,500
Secluded 3-bedroom, 3¼-bath home. Spacious and charming rooms including living room with fireplace and dining "L". Convenient kitchen, family room, TV/den. Large Lanai for entertaining. W/W carpets. Garage door opener. Beautifully terraced yard, featuring kidney-shaped pool. 2-car garage. Boat storage area. Walk to grade and high schools.

951 SOUTH EL CAMINO REAL, SAN MATEO OFFICE 342-7701
Menlo Park—Sharon Heights—San Rafael—Tiburon

EXCLUSIVE

QUIET PRIVACY
At end of cul-de-sac and protected by a ten-foot fence this delightful commodious one-story home has three bedrooms, two baths (or two bedrooms and family room). Covered lanai running full width of the beautiful rear exposure. See this by appointment now at $79,500.

SWEEPING BAY VIEW
Dramatic four-bedroom, three-bath contemporary ranch home in secluded setting. Living room and bedrooms open onto covered and sheltered lanai overlooking 36x18 heated and filtered pool. Unusually large fourth bedroom ideal as studio, in-law arrangement or extra family room. Sunny all-electric kitchen. Easy access to new Skyline freeway. $81,500.

COLDWELL, BANKER
DI 2-4313 100 S. EL CAMINO REAL, SAN MATEO
10 Bay Area Offices—26 Offices in California, Arizona, Nevada
OUR POLICY:
Strictly brokerage—never competing with our clients.

—A CHOICE—
Hillsborough Location

This lovely ranch house is suited to a small family. There are 2 bedrooms, 3 baths and a large family room. It is situated on ½ acre and beautifully landscaped. It is close-in and an excellent buy at $72,000. Call us and let us show you this unusual home.

RAYBOULD & BARTLETT
Realtors
10 3rd Ave., S.M. 344-6868

711—Princeton, Half Moon Bay

10-20 A. only $1750-$2980. Eastern Oregon, recreational, view of lake. $25-$35 mo. For map Land P.O. Box 2161, Sacramento, Calif. 95810.

TRIPLEX, elec. kitchen, W/W carpets, drapes, disp., 1½ baths. $45,500. See Owner aft. 6:30 p.m. 366-3160

712—Montara, El Granada Moss Beach

BY OWNER, 3-BR., 1½-bath. Hdwd. floors, frplc., elect. heat, elec. kitchn., garage. 3 yrs. old. 252-1280

716—So. San Francisco

CASH RIGHT NOW

Any condition — any location
RYAN REALTY 583-5818

717—San Bruno

MODERN Custom Built Home. 3-BR., 2 baths, 2-car garage. Elec. kitchen. Beautiful view. By owner. $27,750. 590 Fernwood Dr., 589-8751

TIRED OF TWO WHEELS? Get fast action on motorcycles and bikes with a Classified Ad. Dial 342-7711, 369-1791, 992-2262

722—Burlingame

AVR
SAYS
High in Burlingame Hills
Situated among lovely oak trees. Ideal for country living, or quiet seclusion. 4 bdrms., 2 baths, separate dining room, 2-car garage. $53,750.

AVR REALTY
REALTORS 342-2073
MLS 1169 Broadway, Burl.

TRULY A SHOW PLACE

Galmorous but practical home on a level lot in Mills Estate — 4 bedrooms, master with dressing room and good closets, two elegant baths, large dining room. A dream of a family room with wood paneling, fireplace, wet bar and glass doors to patio-like ideal for entertaining large groups or just for family play. Elec. kitchen with double ovens and all conveniences. $62,000.

COCKCROFT & CO.
REALTORS—MLS
1345 Howard Ave., Burlingame
344-1778

HOME + INCOME

TWO 1-BEDRM. UNITS. Fireplace, Large Dining rm. in front Unit. New w/w carpeting. Close in. Nice back yard and Cabana. Rear Unit rented $140. Full price $38,000.

GROW & DOUGHTY
REALTORS
Established Since 1908
16 E. 3rd Ave., S.M. 342-6636

BURLINGAME DUPLEX

2 bdrms. each unit. Stoves, refrigerators. 2 houses for the price of one. Owner says SELL $29,500.

ABC REALTY
REALTORS
1120 Broadway 342-3551

723—Hillsborough

DRIVE BY
1547 Alturas

Outstanding value. Burlingame Hills. 3-BR., 2-bath + room down. Expensive carpeting, terraced and planted yard. $44,950.

TOWN & COUNTRY
1501 El Camino, Burl. 344-5701
1801 El Camino, Burl. 697-6700

Want Ads Get Results

723—Hillsborough

STUNNING HILLSBOROUGH CONTEMPORARY!!

Just listed and awaiting your inspection. Placed on an extraordinary view lot, with pastoral view of green hills and twinkling Bay lights. Beautifully landscaped for minimum care and privacy. Gracious double door entry leads to large reception hall. Spacious living room with unique marble fireplace. Comfortable family room with large wet bar. Delightful roomy kitchen has center work island and loads of storage. 4 bdrms., 3 baths. Other amenities too numerous to mention here. Call our office today to inspect. $79,950.

ALLIED
17 W. 41st Ave. Call Anytime
341-8716

FRENCH HOUSE OF RARE CHARM

Lovely estate — perfect condition throughout — lovely home for a large family! Spacious rooms — beautiful decor. Paneled library, formal dining room, sitting, 8 BEDROOMS — 6 baths — servants quarters. CLOSE-IN location — 1-1/3 acre landscaped LEVEL site — cutting gardens — greenhouse. POOL and dressing room. $189,000

DAVIS & CLIFTON
49 PARK RD., BURLINGAME, MLS. DI 4-1745

723 — Hillsborough

MOVE AHEAD IN '69

Move your family to Hillsborough. Three-bedroom ranch home with huge family room, huge playroom, sunken living room, covered patio, lots of glass, and a peek-a-boo view! $84,500.

William Wright & Co.
1432 Chapin Ave., Burlingame 344-7146

724 — San Mateo

ONE OF A FEW $41,000
View the lake from this 4-BR, 3-bath Fam. home. Professional landscaping offers easy upkeep to the family on the go. We would be happy to arrange an appointment for you to see the distinctive features of this new listing.

DECORATORS SHOWPLACE $36,500
You'll admire the dark burnished floors, so striking against the stark white fireplace and walls! Dark shutters in shiny kitchen and breakfast rm... gorgeous decor in 2 twin-sized BRs, lg. bath has tub + stall shower — covered cabana and intimate yard! Also elec. garage door opener. A real beauty so rarely seen!

AUGUST ASSOCIATES
REALTORS
345-5721 1200 El Camino Real, San Mateo

☆ RAYMOND—Realtors ☆

Los Prados—New List!

Ink on the paper just dried — you haven't seen it or any like it for this price. 3 spacious bdrms., 2 baths — all-electric built-ins—excitingly different shower/bath in master bdrm. Lots of storage outside and in. Carpets and drpes. incl., of course. Just $32,950.
341-7206 19th Ave./S. Norfolk
PARKSIDE SHOPPING CENTER
SAN MATEO

"CHARM OF NEWNESS"

It has the plumage of a "Peacock"! It's a 3-bdrm. with NEW electric modernized kitch., delightfully paneled living rm., dining rm., custom fireplace and acoustical ceilings thruout. Carpets and drapes incl. at just $27,950. Owner helps finance.
349-2366 2191 S. EL CAMINO
SAN MATEO

$ for $

Can't be beat! Westside contemporary ranch home. 4 bdrms., 2 baths, family room, fireplace, electric kitchen, 2-car garage, schools, recreation center. What more can you want? And only $34,950.

UNDER $40,000

Yes, it can still be done. 4½ yrs. old, quiet cul-de-sac street, modern in every way. 8 rooms, 4 bdrms., 2 baths, built-in elec. family kitchen. Large entry hall opening into a large living room with a beautiful view. Wall-to-wall carpets, drapes, close to schools and new freeway. Hard to beat at $37,950.

☆ JOHNSON REALTY ☆
1001 S. El Camino, S.M. REALTOR OPEN 9 a.m.-8 p.m. 345-3546

THE STRAINS—Realtors

PRICED TO SELL

Handy to shops and schools, 3 bedrooms. Hardwood floors. Central heating system. Freshly painted inside and out. 2-car garage. Price $26,950.
345-5728 19TH AV/S. NORFOLK
(PARKSIDE PLAZA) S.M.

NEW LISTING

You will want to see this 3-bedroom home with large oversized garage. Walk to schools and shops. Carpets, drapes, stove and refrigerator included at $32,950.
349-0224 1101 S. EL CAMINO
SAN MATEO

ASK ABOUT OUR TRADE-IN PLAN

EXCEPTIONAL SUNNYBRAE HOME

3 BRs, 1½ baths, family rm. Immaculate. Lots of closet space. Oversized dbl. garage, enclsd. 28-ft. lanai, lath house and potting shed, Beautiful shade and fruit trees. $33,500.

BURLINGAME REALTY CO.
1465 BURLINGAME AVE. SINCE 1905 342-4301

LUXURIOUS EXECUTIVE CUSTOM-BUILT HOME

WITH VIEW
3 BRs., 2 baths, beautiful family room and all-elec. kit. DELUXE carpeting and drapes. No expense spared in professional decorating and landscaping. TRULY EXCEPTIONAL $51,000.

SAN MATEO INVESTMENT

REALTORS—SINCE 1935
4100 S. El Camino, S.M. 349-2121

IMAGINE!!

$33,950 for a three-bedroom, 2 baths, family room home — plus a dining room and all-elec. kitchen with Flair double oven stove. A corner home — nicely landscaped and extra parking space.

COCKCROFT & CO.
REALTORS—MLS
1345 Howard Ave., Burlingame
344-1778

Rather Do It Yourself?

Paint, Clean, Fix it the way YOU want it. Here is the opportunity to do it all YOUR WAY. 3 bdrms., bricked fireplace, fenced yards, extra big patio. Possibilities galore!! $23,900.

LEDBETTER REALTY
560 S. Norofik St, S.M. 342-5273

BRAND NEW CUSTOM

3 bdrms., 2½ baths, separate dining room, family room. Beresford Park area; Peninsula Golf-Country Club loc. $62,500. (Tr will build to suit; Glenwood Heights) OPEN SUNDAY-783 SEQUOIA AVE. H. H. MacDonald, Builder. 345-2404

EYE APPEAL

This home has it! A generous amount of used brick on the exterior and interior, louvred and Dutch doors all add to the charm of this lovely home. 2 bedrooms, den, separate dining room. Lucky buyer can assume a big FHA loan. Vacant, move right in. $28,750.

HAMANN REALTY
119 W. 25th Ave., S.M. 345-3521

BY OWNER. 2 lge. bdrms. on corner lot. W/S. W/w carpets, drapes. Cov. patio, dble. garage. $32,950. 341-7325 aft. 4

ATTENTION YOUNG EXECUTIVES

We have just placed on the market a large Baywood Park home.

It needs some minor cleaning and painting but is priced under the market. Check these features: 3 large bedrooms, 2 baths, family room, built-in gas kitchen with large eating area, w/w carpets, drapes, 2-car garage, patio and lawn sprinkling system. This home is presently tenant occupied but you can move in in 40 days. Priced to sell at $39,950 and may be shown only by appointment with

GEORGE T. CATOMER
REALTOR
277 Baldwin, S.M. 342-9593

Three to Go

$26,950. 3-BR., 1½-bath, family room. Excellent for large family. Large garden with fruit trees. Close to downtown. Carpeted and freshly painted!!!

$52,500. 3-BR., 2-bath, family room. Immaculate home. Many extras including carpeting. Beautiful decor from slate entry all the way through!!!

$56,500. 3-BR., 2 baths. Better than new. All modernized and carpeted. English style with 2 new baths, completely painted in and out!!!

Nixon Elliott
Bank of Cal. Bldg., S.M. 347-1411

ONE OF OUR BEST!

and you will agree when you see this immaculate ranch home. 3 twin-sized bedrooms, 2½ baths, family room, lovely electric kitchen, tile entry, step down living room, full dining room. Only 2½ years old. Beautiful carpets and drapes. Full price $47,500.

Parker Associates
255 Baldwin Ave. 342-9204

WESTSIDE

Spanish 3 bedrooms, separate dining room and lovely wall-to-wall carpeting. Detached 2-car garage. Priced at $31,500.

PARK MANOR
REALTORS MLS
34 So. B St., S.M. 342-7642

WANT ADS GET RESULTS

724—San Mateo

SAN MATEO PARK

Central hall in this roomy 3-bedroom, 2-bath, brick trim rancher. Separate dining room and a den for the man of the house — and larger than it loks! $45,000.

H. KENT ATWATER
REALTORS—MLS
1481 Burlingame Ave., Burl.
343-3656

WELL-BUILT! TOP CONDITION!

Neat 2-bdrm. home on duplex lot with room to build a rental unit. 2 blocks to S.M. High. 2-car garage. $23,950. HARLAN, Realtor, 529 3rd, S.M. 344-6393

PRICED TO SELL

3 bdrms., 2-car gar. This is one of Parkside's conventional style (no flat top). Hardwood floors. $25,450.

McCLAIN 341-1441

YOU CAN'T BEAT THIS! 4 bdrms, 2 baths, close to good schools and swim-rec. center. Spacious, modern, with privacy. In Eichler Highlands. $35,000. G.I. 5¼ loan assumable. Available now. LARSON Agent. 341-5871.

BEST BUY

4-bedroom, 2-bath home with new carpets. All-electric kitchen. Nice front and back yards. Close to shopping, school and recreation. $28,950.

H. KENT ATWATER
REALTORS—MLS
1481 Burlingame Ave., Burl.
343-3656

BY OWNER Luxurious 3-bdrm. 2-bath, formal dining room, unfinished studio above garage. Parrott Park. 1 block Catholic Church. Principals only. $49,500. 347-1320

725—Foster City

OWNER TRANSFERRED THREE-BDROOM—KAY

Less than one-year-old deluxe ranch. 3 bedrooms, 2 baths, separate breakfast, dining and service rooms, electric kitchen, 2 ovens, w/w carpeting and drapes. Professionally landscaped yard. Near school. Finished two-car garage. Foster City. Only $37,250. "25 years on Burlingame Avenue."

RUSSELL
Realtors—MLS
1015 E. Hillsdale Blvd., F.C.
349-2553—Call Now
1445 Burlingame Avenue, Burl.
Buy or Sell—It's Rus-sell
342-9521—Call Now

727—Belmont

✓ 4 BEDROOMS

Just listed this 4-bedroom, 2½ bath, plus family room, split level ranch ... all-electric kitchen ... 14-ft. plus x 25-ft. plus family room with fireplace ... view ... lots of storage area ... wall-to-wall carpets, drapes and curtains included ... vacant and ready for immediate occupancy ... price right at $39,250.

LANCER REALTY
Andy Leavitt Realtor
2440 El Camino Real, S.M.
345-4858

MODERN executive home on 1/3 level acre in Belmont's best location. 4-bdrm., 2-bath + powder room. Elec. kitch., sep. fam. rm. New 20x40-ft. heated and filtered POOL. $55,750.

Country Club Realty
REALTOR—MLS
1910 Ralston Av. Bel. LY 3-7895

$1000 DOWN. NEED SPACE? 5-BR., 2-bath home. Notre Dame Ave. $275 per mo.; Full price $35,500. Owner Agent. 593-5376; Eves. 591-6082

EXECUTIVE

4-BR. +Family rm., 2½ baths. View from SSF to SJ. Needs redecorating. Asking $49,950. 586-7515 or 342-1510

TRY 10% DOWN on this Excellent DUPLEX BUY. Owner may take small house in trade. Our exclusive at $36,950 FIRESIDE HOMES & INVEST., 1784 El Camino, San Carlos. 593-1444

KLEEN! KLEEN!

3 bdrms. + family room. Pretty fireplace, 2-car garage. Includes stove, drapes, and luxurious new w/w carpets $25,450.

LEDBETTER REALTY
560 S. Norfolk St., S.M. 342-5273

BY ORIGINAL OWNER. BEAUTIFUL Bay view. Custom built. Modern. Open beam ceiling. 3 large bedrooms, 15x19 Family Room. Formal dining area. 2 baths. 2 fireplaces. Level lot. $39,950. 591-8753

ROOMY 3-BR, 2-bath. D.R. + nook, unfin. Fam. Rm. $39,500. ¼ acre view. Trees. 591-3486

FOR A REAL HAPPENING. advertise your business service with a Classified Ad. For action dial 342-7711, 369-1791,992-2262

731—San Carlos

IF !!!

... YOU CAN WAIT for occupancy until APRIL 1st — and would like a home in the WHITE OAKS area — offering 3 BEDROOMS — 2 BATHS — a CHARMING and SPACIOUS LIVING ROOM — with DINING AREA ADJACENT to efficient KITCHEN with SERVICE PORCH — PRIVACY with MINIMUM CARE YARD — at $39,500.

OR IF!!!

YOU CAN WAIT until JUNE 1 for occupancy — we would like to show you a LOVELY WELL LOCATED home in Clifford School area with 4 BEDROOMS — 2¼ BATHS — LARGE ELECTRIC FAMILY KITCHEN plus a SEPARATE RUMPUS ROOM or HOBBY ROOM — and a HEATED and FILTERED POOL!!! at $48,950.

(Both owners have requested no information as to addresses be given out — but we may show you by appointment!)
P.S. THE ABOVE HOMES are IDEAL for you in case you need time to sell your present home!!!

THE FRATERS—Realtors
530 El Camino, San Carlos LY 3-7815

727—Belmont

BREATHTAKING VIEW!

CHARMING, SPOTLESS and SO ATTRACTIVE! We're proud to offer you this 3-bedroom level ranch style home, located desirabe W/S area. Central hall plan, 2 baths. All-electric kitchen, family room with used brick fireplace. Patio. Completely fenced, sprinklers. Close to schools. We have GI financing available. Only $2450 down. Perfect condition, move right in! Call to inspect, you'll love this one! $39,950. EXCLUSIVE WITH:

PANTANO REALTY CO.
1060 El Camino, Bel. 591-7324

SURROUNDED by a garden that is easy to care for. Choice location away from crowds and traffic noise. Attractive 3-bedroom, 2-bath home with 2-car garage central heating. Homelike living rom has mantled brick fireplace. Wall-to-wall carpets and electric kitchen. Breakfast area. Sliding glass door opens to spacious paved patio for lots of enjoyable outdoor living. Includes carpets, drapes, refrigerator. Convenient to all schools. Price $33,950. NORMAN MEYER, INC., 1324 El Camino, Belmont. 593-7607

STEAL!

Over 1/3 Acre of Privacy! A 3-Bedroom, 2½-Bath, 3-Carport. Contemporary View Home. 3 Private Patios, Trees Galore. Even a Secluded Heated and Filtered Doughboy Pool. The Owner Says "HELP." Reduced to ONLY $49,950.

H. KENT ATWATER
REALTORS—MLS
1481 Burlingame Ave., Burl.
343-3656

BY OWNER Luxurious 3-bdrm. 2-bath, formal dining room, unfinished studio above garage. Parrott Park. 1 block Catholic Church. Principals only. $49,500. 347-1320

THE
AVENUE REALTY
AT THE DEPOT
SAN CARLOS
591-0791
REALTORS—MLS

JUST RIGHT!

For your first "Home Sweet Home." Lovely view from the picture window in the living room with cozy brick fireplace. Cheerful kitchen and dining room look to level yard and patio. 2 spacious bedrooms. Drapes and new carpeting included at this budget price. $24,950. FLAGLER-TASKER REALTORS, 1133 Eaton Avenue, San Carlos. 591-5767

SPECTACULAR VIEW

4-bdrm., split level home with unparalled view of Crystal Springs Lake. 13x27 family room. Beamed ceiling living room, carpets, drapes, intercom. Don't miss this one. $50,950.

Crotty & O'Halloran
Parrott and Polhemus 349-5178

IMMACULATELY maintained 2-BDRM. HOME in a choice Westside area. Family kitchen that has been planned for roominess and convenience. Perfect for a retired couple or newlyweds. Extras include drapes, carpet, refrig. and kitchen range. Attractive easy-to-maintain garden. ASSUMABLE FHA Loan. Just listed at $25,750. OUR EXCLUSIVE. RUPERT TAYLOR REAL ESTATE, INC. 1090 Ralston Ave., Belmont. 593-7857

SPECTACULAR!

Panoramic view over San Mateo and Bay. Beautifuly designed 4-BR. home with large family room, sep. dining rm. plus nearly finished downstairs area consisting of oversized playroom, 5th BR. with dressing room and bath. $49,500.

Bruce Watson & Co.
1404 Burlingame Ave. 343-3633

$3250 Down
(Includes Closing)

3-bdrm., separate dining room, electric range. Recently painted. Private yard with patio and BBQ. $24,750.

Crotty & O'Halloran
REALTORS
Parrott and Polhemus 349-5178

PERFECT FOR CHILDREN

2175 Sq. ft. of gracious liv. in Belmont Hts. 2-story, Colonial Home. 4-BR, 2½-bath, fam. rm sep. din. rm. 2 fireplaces. Only 2 yrs. old. Mint cond. Lge. level yard w/comp. prof. designed landscaping. Walk dist. of grade, interm. schools. Oodles of extras. It'll go fast at $50,950. Call 591-9105.

BELMONT W/POOL

4 BEDROOMS, 2 baths. New w/w carpets and drapes thruout. Elec. kitchen. On oak studded 1/3 acre in country setting. $4500 down.

Aetna Realty PL 5-4535
DALY CITY OPEN EVES.

SHOWPLACE

3 or 4-BR. home, 2½ baths. Den, built-in vacuum. Intercom, carpets, drapes. Lovely is the word. $65,000.

TOWN & COUNTRY

1501 El Camino, Burl. 344-5701
1801 El Camino, Burl. 697-6700

3-BDRM. + Swimming Pool. Beautiful Rancher. Our Exclusive at $27,500. FIRESIDE HOMES & INVEST. 1784 El Camino, San Carlos. 593-1444

731—San Carlos

EASY
ON YOUR BUDGET!!

Beautifull maintained 2-Bedroom home with fireplace — Workshop or Hobby Room —Elec stove and Disposal — WESTSIDE — For only $24,950.

ERNST ASSOCIATES
REALTOR—MLS
1548 LAUREL, SAN CARLOS
1166 UNIVERSITY, MENLO PK.
591-7308 322-4553

LIKE TOWNHOUSE LIVING?

Owner transferred - spectacular bay view, 3-bedrm. or 2 + den, 2 deluxe baths, 2-car stall, 1617 sq. ft. built-in elec. kit. - swim. pool, garden outside maint. tax and ins. $91.82 per mo. asking $29,950 hurry.

CARLMONT REALTY
342 El Camino, S.C. 591-0777

QUALITY 4-BEDRM.

2 baths; Random plank hardwood floors. Lathe and plaster walls, Beautiful brick fireplace. Huge family kitchen. Detached 2-car garage. Room for boat or trailer. And realistically priced at only $37,950.

ring SPRING
REALTY 656 El Camino
SAN CARLOS 593-1458

CUL-DE-SAC + VIEW

Adjoining Arguello Park, 8500 sq. ft., fenced and landscaped. All this+3 bdrms., 2½ baths, panelled liv. rm. $32,500.

DE MATTEI REALTY
1332 El Camino, Bel. 591-2614

BY OWNER. 3-BR., 2½-bath, den, White Oaks area. Will sell or trade for income prop. $43,500. 591-5160 bef. 6 p.m.

3-BR.; 2-bath. Fam. kitch.; Sep. formal DR.; Pvt. fenced garden. Exceptional quality home. $43,950; 593-2685

732—Redwood City

620 Stanford

TRY $1000 DOWN on this cute 2-Bedrm. STARTER HOME. Only 7 yrs. young. W/w carpets and drapes included. Our Exclusive at only $16,950. FIRESIDE HOMES & INVEST. 1784 El Camino, San Carlos, 593-1444

IMMED. OCCUPANCY! W/S DELUXE 3-BR., 2-bath with 'Garden of Eden.' Close-in. Low down. $36,500. Agent. 369-6990

IMMAC. 2-BR., 2-car gar. Carpets, drapes. Firepl. 220. Sprinklers and well. Good terms. By owner. $21,950. 592-1558

737—Woodside, Portola, La Honda

3 ACRE ESTATE

There's work to be done to make this your perfect country home. View site with corral and barn and possibility of dividing into 3 sep. parcels. Huge living room, 4 bedrooms with fifth bedroom or dining room, 3 full baths, including one Roman bath, electric kitchen with large eating area. Lovely tile work throughout. Filtered 36x16-ft. pool. Country living can be yours for $79,950.

BELMONT ASSOCATES
Realtors — MLS
1050 Ralston, Belmont 593-2138

781—Resort and Country Property

Lake of The Pines

Improved corner lot near lake on high ground. A wonderful vacation area. $10,000 with $5400 equity. Will trade for Peninsula property.

Hillmuth, Reinhardt Anderson, Realtors
971-977 Laurel San Carlos
592-1415 Eves 369-7852

40 Acres—$50 Down

Nevada ranch site, nr. Elko Auth. Govt. dam. Humboldt R. Natl. Forest, $40 mo. $4250. Owner, P.O. Box 1371, S.F.

791—Lots

BAYWOOD CORNER

Level lot, close in. Beautiful trees around building area, hedges on street side. Top neighborhood. Price $40,000.

GROW & DOUGHTY
ESTABLISHED SINCE 1908
16 E. 3rd Ave., San Mateo
343-6636

EXECUTIVE / PROFESSIONAL ZONING. On N. San Mateo Drive nr. Poplar. On bus lines. Owner will trade or joint-venture. $115,000.

ROCHEX & ROCHEX
106 S. El Camino, S.M. 344-6831

A PERFECT Lot? 13,000 sq. ft. end of a private cul-de-sac. Many oak trees, view, area of premium homes. HARLEY SMITH, Realtors, MLS, 601 Masonic, Belmont. 591-2661; Eves 591-9824

WATERFRONT LOTS

Foster City
For Sale
See your broker or phone
349-1244

BUILDER'S ATTENTION

Beautiful lot, 50x122. Last lot on Lyon St. G.C. Morgan Co., 592-2332

BELMONT NEAR NOTRE DAME AND PINE KNOLL 50x90. $5,950. FIRESIDE, 341-2929

HILLSBOROUGH two-thirds acre level view lot for sale by owner. Easy building. Scenic, exclusive. Phone 347-2733

792—Acreage

5 ACRES

On trout stream. Tall pines and large oaks. Private entrance and lake. View Sierra. Excellent roads. Near Georgetown. Total price $6,900. 10% down. Excellent terms. Agent 344-4567

792—Acreage

IRRIGATED—148 Ac.
In Byron Nr. Brentwood

W/Nice modern Ranch home. Reduced to $900 per ac.

CROZIER & PHIPPS
REALTORS FREMONT
2963 Mowery Ave., 793-0111

800—GROUP BOATS and AIRPLANES

821—Boats and Supplies

CAD POWERED V DRIVE

Ski Boat, A-1 cond. Best offer. 591-2031 days; eves. 591-7219

'68 17-FT. SILVERLINE I/O.

150 HP. Extras. Used 20 hrs. Priv. Pty. 591-4133.

17-FT. STEVENS, ALL DELUXE EQUIPMENT, VANCE TRAILER, ADJUSTABLE PLATE. 428 FORD. 583-4793

14-FT. Runabout w/all controls. 35 hp. Evinrude; Inboard tank; and Trailer. $475 complete. 355-2395

903—Auto Parts

AC COBRA

Frame and suspension, engine and trans. 345-5858 eves.

'65 ENG. 3-spd. trans. with new Hurst linkage. Low mileage, good condition. $350 or trade. Call 341-5530

1966 327 ENGINE

Bored 5/8, stroke 5/8, mag, ram carbs, best offer. 344-2261

911—Motorcycles and Scooters

COMAROTO
HONDA YAMAHA
BULTACO

TRAIL 90	$200
SCRAMBLER 350	$625
SCRAMBLER 305	$400
SCRAMBLER 160	$300

PARTS SERVICE REPAIRS
INSURANCE FOR ALL BIKES
1776 El Camino 871-4800
San Bruno
Open daily 8:30 a.m.-6:30 p.m.
7 DAYS A WEEK

BSA

Bored to 350 CC, dirt machine. Good cond. $300. 368-3149

'66 Bultaco Matisse

In good condition. $500 or offer. Call 344-2261

HODAKA 1968 ACE 100

Like new. A and A head, chamber, release, extras. 341-1567

HONDA S-90 '67

Best offer takes 591-8535

1964 HONDA 150

Road Bike—Runs well $150—347-0125

'65 HONDA SCRAMBLER

350 C.C. Excellent condition. $450. 871-6096

MUST SELL

'68 Honda 350. $595 or best offer. 593-2304 aft. 5 p.m.

Honda 350 Scrambler '69

Only 1,000 miles. Must sell. Take over payments. 591-5095

HONDA '64 305 rebuilt. Like new. Loaded w/extras. Helmet, extra seat and gas tank. $395. 992-3241

'67 TRIUMPH 500 CC

3000 miles. Excellent cond. $800. 344-3320

TRIUMPH '67 Motorcycle "T T Special". Very good cond. Custom paint. Ask. 344-4620 after 5 p.m.

'67 TRIUMPH

Very clean. Extras. $850
588-5843 after 3 p.m.

912—Trailers, Mobile Homes and Campers

ARISTOCRATS
CHAMPIONS
FLEETWOODS

Trailer City Sales
855 El Camino, S.C. 593-3418

PILGRIM 10x55 furn. Mobile home. 2-BR. Lg. deck w/aluminum awning. Located Lake Berryessa. $7500. Dorsett IO boat w/trailer avail. $2700. 345-0593

FORD '66 w/8½ ft. Teardrop camper. R/H, A/C, ranger and custom cab, HD camper equip., 3 spd., OD. 728-3093 eves.

Mobile Home 8x30-Ft.

Clean. Good condition.
$1400—365-9269

ABC TOPS $99, $149, $199. Open Rd., Kamp King, Travel Queen. Used bargains. 197 El Camino, San Carlos, 593-1100

913—Trucks, Tractors

CHEVROLET '62 ½ ton Pick Up. New V-8 engine 283. Air, 8 ft. fleetside. Orig. owner $1000 firm. 349-0389

1960 FORD PICKUP

Good tires. Excellent condition. $450 or best offer. 345-7309

CHEVY 1961 PICKUP

6-CYL. $500 FIRM
CALL 593-4407 AFTER 7 P.M.

Jeep '58 4-wheel Drive

Pickup. $800 or Make Offer. Call 583-8460

FORD '59 PICKUP. Like new. Best offer. See at 40 Madison Ave., S.M. Apt 2 after 6 p.m.

FORD '55 PICKUP. CHEVY 1957 STATION WAGON. BEST OFFER. 342-0674 OR 347-1172

INTERNATIONAL '47 Hall Scott 1091. Truck and trailer. Runs good. $3000. 345-9917

CHEV. '62 ½ Ton Pick Up, 4-speed box. New valve job. Good shape. Asking $800. Call 591-8884

913—Trucks, Tractors

LEARNER'S GMC SALES

'46 GMC ¾ ton PU $95
'57 Chev ½ ton PU $495
'60 Ford ½ ton PU $795
'65 GMC ½ ton PU $1350

107 S. Linden Ave., S.S.F.

FLARESIDE '63 ½-Ton Pickup. Near new H.D. 6-ply tires, H.D. springs, radio, heater, new paint, etc. An excel. truck mechanically and in appearance. Call Mike Cooper, truck manager, Jones-Minto Ford, 344-1118 or 344-1111

FORD '67 ½-Ton Pickup, 8-ft. box, 3-speed, 19,000 miles, V-8, heater, chrome western mirrors, etc. A sharp truck with new truck warranty remaining. Call Mike Cooper, trucks manager, Jones-Minto Ford, 344-1118 or 344-1111

FAIRLANE '67 Ranchero. V-8, auto., power steer., adio, heater, etc. 19,000 miles warranty remaining. Sharp and priced far below blue book. Call Mike Cooper, truck manager, Jones-Minto Ford, 344-1118 or 344-1111

CHEVY '66 ½-Ton Pickup. V-8, 4-speed, radio, heater, Barden bumper, H.D. rubber, springs, etc. A very sharp truck. Call Mike Cooper, Truck manager, Jones-Minto Ford 344-1118 or 344-1111

FORD '63 ¾-ton Pickup. Brand new H.D. 8-ply tires, V-8, 4-speed, etc. Low mileage. Excell. mech. cond. Only $1097. Call Mike Cooper, truck manager, Jones-Minto Ford 344-1118 or 344-1111.

FORD '66 V-8 ½-Ton, 8-ft. box, H.D. springs and rubber, Barden bumper, radio, heater, etc. 27,000 miles. An exceptional one-owner truck. Call Mike Cooper, truck manager, Jones-Minto Ford. 344-1118 or 344-1111.

'59 DODGE RANCHERO

P.U. Custom. Very Beaut. $350. 355-4173

921—Autos Wanted

CASH PAID

VW'S — PORSCHE — COMPACT. Dave Rasmussen Volkswagen, 2727 El Camino Real, SAN MATEO. 349-0288

TOP CASH for your car, any make, paid for or not. Bonded dealer. Ask for Frank Tucker.

RECTOR CADILLAC

4201 El Camino 345-5791
SAN MATEO

CASH FOR YOUR CAR — PAID FOR OR NOT. ASK FOR GUY PERIN, 344-5776. HOWARD OLDS, 1021 BURLINGAME AVE., BURLINGAME.

931—Antique Cars

Ford Model A '31 Sed.

Stock. Must sell. $500
573-8667

932—Imported Sports Cars

USED CAR VALUES
LOW DOWN PAYMENTS
BANK FINANCING

OVER 50 VW'S, PORSCHES
Dave Rasmussen Volkswagen,
2727 El Camino Real, SAN MATEO. 349-0288

AUSTIN HEALEY '62 3000

Recent top, tires and engine overhaul. $850 593-7081

'64 DATSUN

Convt. Radio, heater, 4-spd. New top. Exceptionally clean.

$195 DOWN
WILL FINANCE $895
OK CREDIT

MELODY
RAMBLER-TOYOTA

750 El Camino, San Bruno
588-2313 697-5420
OPEN EVES. AND SUNDAY

DATSON '68 Station Wagon, yellow. Stand. shift. Almost new. $2000. Between 8-4. 588-3662. Eves. 567-7289

DUNE BUGGY, Corvair engine, Radio, 12-in. rear tires. Reasonable. 345-9231

FIAT
Sales and Service
JAN'S
Imported Cars, Inc.
316 El Camino Real, Millbrae
697-7867

FIAT DEALS ARE BEST AT . . .
IMPORTED CARS
OF HILLSDALE
2160 El Camino 349-5571
SAN MATEO

FIAT '64 Roadster 1500 (Spyder). Clean. $650 or best offer. Call Patty. 692-2272 eves, or weekend.

JAGUAR '66. Air cond. Tinted windows. Stick shift with overdrive. Exc. cond. $3500. 345-4841

JAG. '56 XK 140. Convertible Hdtp. C-type head. Needs restoring. $500/offer. 345-5907

KARMANN-GHIA 1966

$1395
342-8221 after 5 p.m.

MERCEDES 190 T '63

VERY GOOD CONDITION
583-0091

MERCEDES '64 220S. Automatic trans., power steer. Excellent cond. Only 34,000 miles. $2300. 65 Pontiac Convt. 344-4132

MG 1968

Brit. green. Perfect cond. 8300 mi. Fully equip. $1950. 345-2791

MGB 1967

Wire wheels, after 6 p.m. 344-3644

PORSCHE '63 S 90

AM/FM. White with red interior. Like new. $2950. 341-1822

PORSCHE '62 Super 90, twin grill, chrome wheels, radial tires, new paint, AM-FM. SWs, head rests. 592-1167, 345-5779

932—Imported Sport Cars

PORCHE '66, 912, A-1 car. Chrm. wheels, AM/FM, wood str. wheel, dash. Best offer over $3500. 992-3596; 285-3811

ROVER
T.C. SPORTS SEDAN
"2000" AUTOMATIC
IMPORTED CARS
OF HILLSDALE
2160 El Camino 349-5571
SAN MATEO

Opel '67 Cadet Ralley

Silver with black interior. $1400. 344-4720

124 SPYDERS
Here Now At
IMPORTED CARS
OF HILLSDALE
2160 El Camino 349-5571
SAN MATEO

TRIUMPH
NEW
☆ '69 MK3
☆ '69 GT6+
☆ 68 TR250
Peninsula Triumph
Opposite Villa Hotel
3925 El Camino 349-1444
SAN MATEO

TRIUMPH HEADQUARTERS

New GT6+ and Spitfire MK3
PREMIER Imports
1272 El Camino 593-1411
SAN CARLOS

SUNBEAM '61 Roadster. Wire wheels, good tires, new transmission. $400. Days 781-8540. After 6. 345-2244

Triumph '63 Spitfire

Convert. R/H, clean. Good tires. $600. 347-7353

TR3 '62 Conv., w/w, TR4 trans., needs top, steering repair, plus minor odds, ends. Mechanically good. $575 cash. 347-4519

TR-4 '64. Wood/wires, tonneau, all white. 42,000 miles, radials. Exc. cond. 341-1404

932—Imported Sports Cars

'67 VW

2-dr. sedan. Radio, heater. Full factory, equipped.

$195 DOWN
Will Finance $1295
OK CREDIT

MELODY
RAMBLER-TOYOTA

750 El Camino, San Bruno
588-2313 697-5420
OPEN EVES AND SUNDAY

VOLKSWAGEN '66 BUG

Ski Rack, exc. cond. $1200 or best offer. 344-7482

VW '56

Needs work. $250 or best offer. 349-0385 aft. 1 p.m.

VOLKSWAGEN 1959

Radio. Good condition. $600. 583-8000

'65 VW

Convt. Radio, heater. Full factory equipped. Red with black top.

$195 DOWN
WILL FINANCE $995
OK CREDIT

MELODY
RAMBLER-TOYOTA

750 El Camino, San Bruno
588-2313 697-5420
OPEN EVES. AND SUNDAY

VW '67 Bug

A-1 condition
341-6433

VW '67 BUS

Excellent condition. $1900. 343-4352

VOLKSWAGEN '68. Fully equipped, low mileage, full warranty. Must sell. $1700. Call 368-4408 aft. 4 p.m.

'65 Volkswagen Bus

Deluxe model Sunroof, r/h, $1250. 573-7758, aft. 1 p.m.

VOLVO and SAAB
HEADQUARTERS
Premier Imports, Ltd.
1272 El Camino 593-1411
SAN CARLOS

VOLVO '67 122 S. 4-dr., auto trans. Orig. owner, low mi., air cond. Lumalert radio, access. $2300. Aft. 5:30 p.m. 345-3959

'68 TR 250

$3000
583-6247

DISPLAY CLASSIFIED IMPORTED SPORTS CARS

940—Automobile For Sale

Save . . . Reduced Prices
ON SEVERAL SELECTED CARS

'68 Plymouth Satellite $2395
2-dr. hardtop. Automatic, power steering, radio, heater. 27,000 miles on this well-maintained, good-looking car.

'68 Chrysler Newport $2995
2-dr. hardtop. Factory air cond., automatic, power steer., radio, heater, custom interior. 29,500 easy miles.

'67 Imperial Crown 4-dr. $3400
Hardtop. Immaculate. Factory air, power seat, windows, leather upholstery. Mileage high but not excessive on this engine. Priced at wholesale blue book.

'66 Ford V-8 Fairlane $1595
2-dr. hardtop. Automatic, power steer., radio, heater. It's clean and green. A nice machine.

'67 Plymouth GTX 2-Dr. $1995
Hardtop. 33,000 miles. Chrysler factory warranty still good. Automatic, landau top.

GAS PERIAT JR.'S
San Mateo Chrysler-Plymouth, Inc.
1320 El Camino SAN MATEO 345-6929

FLEET SALES
Chrysler Plymouth Imperial
From $50 Over Invoice
Are you qualified for a fleet deal?
CALL JOE HINTON-FLEET MGR
RALPH WILLIAMS BAYSHORE CHRYSLER PLYMOUTH
300 E. Millbrae Ave., Millb. 692-3000

Commute Specials!

We have several good transportation cars. Priced from $99. 100% financing available.
E-Z DAVIES CHEV
1101 El Camino, R.C. 369-0311

WILL trade lot, Clear Lake Highlands for car. Mr. George, Eves. 344-8388 or 707-994-6441

DATSUN
RAMBLER
All Makes—All Models
FOR IMMEDIATE DELIVERY
DRAGONETTI MOTORS
El Camino at 28th 349-4454

TRANSPORTATION CARS $99 and up with 2 years parts and labor warranty. Use your Master Charge. Joe Liotine's CERTIFIED CARS, 1527 El Camino, SAN CARLOS. 591-2810

941—Buick

BUICK '67 Riviera GS. Low mi. Excel. cond. All pow. incl. windows, strato bkts., cruise control, AM/FM multiplex, factory air. 593-1558

BUICK '62 SKYLARK

Low mileage. Good cond. $750/offer. 344-6135 eves.

FOR A REAL HAPPENING advertise your business service with a Classified Ad. For action dial 342-7711, 369-1791,992-2262

DISPLAY CLASSIFIED IMPORTED SPORTS CARS

New 1969
TOYOTA
AS LOW AS
$1770
Plus Tax and License
COMPARE OUR DEAL
Liberal Trades
Large Selection New and Used.
Open 7 Days
9 a.m. to 9 p.m.
OPEN SUNDAYS AND EVENINGS
DALY CITY TOYOTA MOTORS
5957 Mission Daly City 334-8047

941—Buick

'66 Buick

SPORTS WAGON. Equipped with radio, heater, automatic trans., power steering. Lic. No. SFM968. Today's best buy!
Kelly Wholesale $1825
Our Price $1925
E-Z BANK TERMS
Rector Cadillac Co.
4201 El Camino 345-5791
SAN MATEO

BUICK '65 Sport Wagon. 2-seat with power steering and automatic trans. Finished in Sapphire blue with matching vinyl interior. Driven only 41,000 miles and reflects the ultimate of care inside and out. Sale Price $1895. Howard Olds, 1021 Burlingame Ave., Burlingame. 344-5776

BUICK '66 Riv. Loaded, incl. air cond.; Lo mi.; Chrome whls.; New prem. tires. $2950. 761-2122 daily; 342-4747 eve.

SKYLARK '66 CONVERT.

Excellent Condition
697-5496 or 697-4665

942—Cadillac

'65 Cadillac

DEVILLE SEDAN. Fully power equipped. A GREEN BEAUTY. Safety checked and ready to go. Lic. No. NEU192.
Kelly Wholesale $2175
Our Price $2195
E-Z BANK TERMS
Rector Cadillac Co.
4201 El Camino 345-5791
SAN MATEO

CADILLAC '68 Cpe. Beautiful Silverpine green with green interior, fully power equipped including Factory air and Warranty, Sale Price.

$5495
KOHLENBERG CADILLAC
Polk and O'Farrell PR 5-0100

CADILLAC 1968

ELDORADO
Fire mist Monterey green. Factory air-conditioned. Leather interior. Padded roof. Tilt-wheel Trunk lock. Door lock, etc. (UXN434). $7195

FAZACKERLY
CADILLAC
171 El Camino Real, 871-9566
BRENTWOOD, SO. S.F.
OPEN EVES. AND SUNDAY

CAD '65 CONVERTIBLE

IMMACULATE—LOADED
Silver grey beauty w/black leather interior and black top. Every conceivable extra including factory air, tilt and tel wheel, 6-way power seats, power windows, remote control trunk lock, twilight sentinel, auto pilot, tinted glass, dimmer and nearly new w/w tires. For sale at $2795 by orig. owner. reflects his good care. Call 344-6145 or 344-3816

CADILLAC 1966

SEDAN DEVILLE
Nevada silver. Factory air condition, black glove leather interior, AM-FM stereo radio, (RMV109) $3895.

FAZACKERLY
CADILLAC
171 El Camino Real, 871-9566
BRENTWOOD, SO. SAN FRAN.
OPEN EVES AND SUNDAY

CADILLAC '67 cpe. De Ville Antique Gold with matching leather interior fully power equipped including AM/FM stereo radio. Factory Warranty. Sale Price.

$4495
KOHLENBERG CADILLAC
Polk and O'Farrell PR 5-0100

Cadillac '59 Hardtop

2-dr. Factory air., Full power Exc. cond. $700. 589-5670

CADILLAC '68 Sedan De Ville White/black leather int. Fully power equipped inc. factory air

$5895
KOHLENBERG CADILLAC
Polk and O'Farrell PR 5-0100

CADILLAC '67 CONVERT.

air, low mi., prem. tires. $4300. 697-2636 eves.

CAD '68 ELDORADO

LOADED, LOW MILEAGE. Call 349-6545

CADILLAC 1964 CONVERT.

Fully equipped. $1795. Call 992-7362 eves., wkends.

Cad. '67 Sedan deVille

Air, leather, padded top, etc. Low mi.; Ask $4750. 344-7916

CADILLAC '67 Coupe deVille. White w/red leather inter. AM/FM, full power, factory air. $4595. 761-4100; 347-2043

FOR THE best buy on new or used Cadillacs, call Ed Doyle, Kohlenberg Cadillac. 1000 Van Ness, S.F. 775-0100

943—Chevrolet

CHEV. '59 Impala Convertible. 348 engine Good top. P/S. Hydromatic. R/H. Asking $350 or offer. 341-1106

CHEV. '55 2-DR. AUTO TRANS. ORIG. MI.; 5 NEW TIRES. NEW BATTERY. WELL MAINTAINED. $250. 588-4611

CORVETTE '67 FASTBACK. 427 eng. 4-spd. Immaculate cond. Warranty. Must see to apprec. Alarm system. $3850. 591-7913

CHEV. Station Wagon. '56. 9-Passenger. New tires, new brakes. Good transportation. $175/offer. 993-6823

CHEV. '63 Bel Air, 2-dr., r/h, 4 new tires, new battery. Good cond. Exc. 2nd car. $450. 347-2847 eves.

THINGS GO SMOOTHER when you find the right repairman. Check "Business Directory" in today's Classified Ads!

943—Chevrolet

'63 CHEV.

Impala sport coupe. V-8, Radio, heater. Auto. Power Steering, Beige w/white trim.

$195 DOWN
Will Finance $1395
OK CREDIT

MELODY
RAMBLER-TOYOTA

750 El Camino, San Bruno
588-2313 697-5420
OPEN EVES. AND SUNDAY

CORVAIR '63

4-Spd. Chrome rims. Many extras. Excel. cond. $750. 593-0879, aft. 5 p.m.

CHEV, 1964 SS

V-8 Auto. P/S, P/B. R/H. Extra nice. $1250. 347-6003

CHEVY MONZA 1965

Stock. 2-DR. R/H. W/w's. $678 344-7436

CORVAIR 1964 4-DOOR

4-speed, very low mileage. Excellent cond. $550/offer. 697-0875

'62 CHEV.

Impala convt. V-8, Radio, heater, Auto. Power steering. Today's special. DMJ563.

$195 DOWN
Will Finance $795
OK CREDIT

MELODY
RAMBLER-TOYOTA

750 El Camino, San Bruno
588-2313 697-5420
OPEN EVES. AND SUNDAY

CHEVY '55 CONVERT.

W/trade for Chevy '53 2-dr. 593-0742

'59 EL CAMINO

New engine, auto. trans. $600 firm. 345-7356

CHEV. '64 IMPALA

Hardtop, standard trans. 1-owner car. $900. 349-6167

Impala '59 2-Dr.

R/H. Very good condition. $295 — 697-1992

CHEVY '59 CONV.

3 two's—¾ cam — Hurst — Stereo. All new. $400. 589-7913

CHEVY '63 IMPALA 2-DR.

V-8, Stick chrome rims. Good cond. $800. 366-9082.

CHEV. '63 IMPALA WGN.

Full power, A/T, big eng. New tires. $895. 851-0210

Corvette '65 Fastback

4-sp. Excellent condition. 368-8908 after 5 p.m.

CHEVY '60 BEL AIR

6-cyl. Std. trans. R/H. Gd. tires. Gd. cond. $300. 342-8818

'62 CHEV.

$250. 6-cyl., 2 new tires. 756-8984 evenings or wkends.

CHEV. BEL AIR 1957

4-dr., 6-cyl. Clean. $200—342-0080 aft. 6 p.m.

'62 CHEV. II

Auto., r/h. Good condition. $350. 992-5786

Chev. '60 4-Dr. Sedan

Good transportation car. Best offer. 345-6895

CHEVY WAGON '64

9-pass., all power. Excel. cond. One owner. 591-1720

EL CAMINO MALIBU '67

V-8, A/T, P/A, low mi. Excel. cond. For info. ph. 593-4685

CHEV. '64 Impala, 4-dr. hardtop, P/S ,P/B, auto., R/H, '69 tags. Excellent condition. $1150. 593-7990

CHEV. '67 4-door Chevelle 300 Deluxe Station Wagon. Power Glide, Power Steering, Luggage Rack. $1750 for quick sale. Call Weekdays 697-0794

CHEVROLET '67 El Camino, 396-Turbo, power steering, power brakes, vinyl top, good tires. $2450. 591-1265

IMPALA '59 2-dr. hdtp. SC. American mags; Corvette 4-spd. 348 cu. in. 4/8 Tape player. P/S. Immaculate 341-4980

CHEV '66 Impala station wagon, 27,000 miles, R/H, P/S, P/W, auto. trans. $1750. 347-2163 8 a.m. to 5 p.m.

944—Chrysler

CHRYSLER NEW YORKER

Clean. 53,000 mi. 345-3840. Sat.-Sun. Daily aft. 6 p.m.

CHRYSLER '67 300. Factory air. P/s and p/b. Elec. windows. Must sell. $2400 or best offer. 341-0238

945—Dodge

DODGE '60 Phoenix 4-dr. hardtop. Red body. Power steer.; new tires 825x14. Push button trans. Needs somework and lic. In use. Has been state inspected for fog device. $500. 343-5601 Days.

DODGE '68 Coronet Sta. Wagon. Auto., p/s, dual tail gate. Warranty. Less than 9,000 mi. Best ofr. 755-7008

946—Ford

'64 MUSTANG

Hardtop, radio, heater, 3-speed. Compare this price.

$195 DOWN
Will Finance $1095
OK CREDIT

MELODY
RAMBLER TOYOTA

750 El Camino, San Bruno
588-2313 697-5420
OPEN EVES. AND SUNDAY

T-Bird '65 Hardtop

Auto steer., brakes, windows, and air.
BANK REPOSSESSION

No back payments due on existing contract. Just make 1 payment of $64 down, cash or trade, and $64 per mo. on credit approval, or pay $1684 cash. Blue book is $2375. (TLZ757) Dealer. 537-4238 'til 7:30.

'64 FORD

Galaxie 500, radio, heater, auto., power steering. Power brakes. Many other options. (MLK382)

$195 DOWN
Will Finance $1095
OK CREDIT

MELODY
RAMBLER TOYOTA

750 El Camino, San Bruno
588-2313 697-5420
OPEN EVES. AND SUNDAY

'67 Mustang Hardtop

Radio, heater, floor shift. One owner. Low mileage. P59A

Was $1995 NOW $1695

PUTNAM BUICK
50 CALIFORNIA DR. 342-4321
BURLINGAME

MUSTANG '66 LANDAU
HARDTOP, 8-CYLINDER
BANK REPOSSESSION

Consigned to us to liquidate. No back payments due on existing contract. Just make one payment of $46 down, cash or trade and $46 per month on credit approval or pay $1262 cash. Blue book is $1930. (VOL737), Dealer. 537-4238 to 7:30 p.m.

MUSTANG '65 British green T. Bar, console, auto. V-8 w/w, p/s, p/b, backup lites. Exc. Clean. inside/out. One-party owner. 591-6346 aft. 6.

MUSTANG '68

Many extras incl. Factory air. Perfect cond. 368-8141

Ford '67 Sta. Wag.

Loaded. Country Squire inter. $2350. 349-3920 aft. 6 p.m.

FAIRLANE '68 "500" 2-dr. Auto. trans., V-8, sports roof. $2600. $500 for equity take over payments. 347-5526 eves.

Mustang '67 "390

4-spd. Mags. Like new. Call 343-7802

Ford '66 Country Sedan

Silver, red inter. Loaded, air cond. $1050. 347-1077

FORD '65, 10-Passenger, Country Sedan, V-8, auto., p/s, p/b. $1550 or best offer. Call 591-0051

FORD '68 LTD. 10-pass Country Squire wagon. R/H, auto., rear speakers, 16,000 miles. Sac. $2750. 359-6861

FORD '66 7-litre convt., all pwr, disc brakes, bkts., w/console, fact. air, lo mi. Orig. owner. Sac. 697-6496 aft. 5.

FALCON '67 FUTURA Sta. Wag. Auto, power steering, 28,000 mi. $1800 or offer. 756-0630, 584-0942

MUSTANG '67 Radio, heater, auto., pow. stg., V-8, 11,500 miles. $2,300. 992-4797 after 5:30.

947—Jeep

JEEP '67 Wagoneer. Custom interior. Perfect cond. 27,000 miles. Automatic, power steer., brakes, radio, heater 4-wheel drive. Original cost over $5400. Thousands of dollars savings, but, hurry — this won't last. Call Mike Cooper, truck manager, Jones - Minto Ford 344-1118 or 344-1111

Jeeps!!!

Peninsula's largest inventory of Jeeps for your selection. Priced right. FERRIS - MILES DODGE, TRUCK CENTER. Main and Middlefield Rd., Redwood City. 369-1142.

949—Mercury

COMET '61

Sell or trade for Pickup. Auto. Good cond. 588-2847 before 1 p.m.

COMET CALIENTE '64

V-8. 4-door. One owner. $495. 692-0852

MERC '65 "Cyclone" 2-dr. hdtp. 4-spd; Radio w/Stereo tape. Very clean. Low mileage Must sell. 593-9275

949—Mercury

Below Blue Book
Bargains

'65 MERCURY 2-DOOR

PARKLANE HARDTOP. Automatic, power steer., brakes, radio, heater, landau top. Excell. cond. DAC906

Blue Book Price $1720
OUR PRICE $1449

'63 MERCURY MONTEREY

BREEZEWAY SEDAN. V-8, automatic, power steer., brakes. Ideal 2nd or commute car. N7736

Blue Book Price $770
OUR PRICE $595

METCALF-REIS

Oldest Lincoln-Mercury-Cougar Dealer on the Peninsula
20 YEARS OF FAITHFUL SERVICE
Corners of California and Peninsula Aves.
BURLINGAME
342-8607 342-8601

'67 COUGAR XR7

2-dr., hardtop, V-8, radio, heater. Power steering, vinyl top, factory air cond. Exceptionally nice.

$195 DOWN
Will Finance $2395
OK CREDIT

MELODY
RAMBLER TOYOTA

750 El Camino, San Bruno
588-2313 697-5420
OPEN EVES. AND SUNDAY

MERCURY 1968

COUGAR COUPE
Turquoise. Automatic, radio, heater, etc. (VLS 254). $2795.
FAZACKERLY
CADILLAC
171 El Camino Real
Brentwood, So. San Fran.
871-9566
OPEN EVES. AND SUNDAY

951—Oldsmobile

OLDS '67, 98 Holiday Coupe. Fully equipped with factory air, full power, stereo radio, premium dual 90 tires and vinyl roof. A local one-owner car sold and serviced by us. Driven only 15,100 miles and like new throughout. $3795. Howard Olds, 1021 Burlingame Ave., Burlingame, 344-5776

OLDS '68 Cutlass Supreme Holiday Sedan with automatic trans., power steering and brakes. Driven only 3,200 miles as high school driver education car. Like new throughout. Assume 4½ year or 47,000 miles of factory warranty. Only $3195. Howard Olds, 1021 Burlingame Ave., Burlingame. 344-5776.

OLDS '66 Cutlass Holiday Coupe with automatic trans. and power steering. A leader in style that reflects the utmost of care. See this one. Was $2195. Sale price $1888. Howard Olds, 1021 Burlingame. 344-5776

OLDS '66. 442 conv. 4-spd. 400 cu. 3-2's. Posi-traction. Pro linkeage. Gauges, New tires. Perf. mech. cond. $1700, 589-1877

OLDS '67 98 LUXURY

sedan. Loaded. Must sell. Call 573-8286

952—Plymouth

'64 PLYMOUTH

Valiant, 2-Dr., Radio, heater. Stick shift. Ideal commute car.

$195 DOWN
OK CREDIT $595

MELODY
RAMBLER TOYOTA

588-2313 607-5420
750 El Camino, San Bruno
OPEN EVES. AND SUNDAY

PLYMOUTH '65 Sports Fury. Good with black inter., auto. trans., good condition. Priced for quick sale. 345-0603

PLYMOUTH '59—$75

Good transportation
591-0268

'61 Plymouth 4-Dr.

Auto. trans. Good condition. One-owner. $300. 592-3938

PLYM. '65 FURY III CONV.

Auto. trans., p/s, p/b, r/h. $1195. 349-2989

Plymouth '48

2-dr. Good cond. New tires. Best offer. 347-8491

PLYMOUTH '63 Fury. V-8. Good cond. P/s, r/h, 4-speaker stereo. $625, original owner. Call 341-4858

DISPLAY CLASSIFIED AUTOMOBILES

952—Plymouth

Fury '63 4-dr. Sedan

R/H, pwr. brakes, steer., Factory air. $850. 343-9045

PLYMOUTH '59 $225

V-8 2-dr. sedan. Make offer. 342-7579 eves.

953—Pontiac

PONTIAC 1965

Catalina sedan. Sudan Beige, Factory air condition, automatic, power steering, etc. (DAE185). $1695.

FAZACKERLY
CADILLAC
171 El Camino Real 871-9566
BRENTWOOD, SO. SAN FRAN.
OPEN EVES. AND SUNDAY

Pontiac '64 Grand Prix

H/t, auto. steering, Landau
BANK REPOSSESSION

Consigned to us by bank to liquidate. No back payments due on existing contract. Just make 1 payment of $47 down, cash or trade and $47 per mo. on credit approval, or pay $987 cash. Blue book is $1455. (MWV-904) Dealer. 537-4238 'til 7:30.

PONTIAC '67 Firebird Convertible. Power steering and automatic trans. Original owner drove this car only 11,000 miles and is like new inside and out. Assume factory warranty. Was $2695, Sale $2368. Howard Olds, 1021 Burlingame Ave., Burlingame, 344-5776

PONTIAC '64 Grand Prix 2-dr. hardtop. AM/FM radio, power steer., brakes, automatic console and bucket seats. Extra clean. Stk. R18. Only $1495. VILLAGE LINCOLN MERCURY, 1100 El Camino, San Carlos, 593-8433

PONTIAC LeMANS '63

2-Dr., 326 engine. Stick shift. $595. 345-1377 aft. 6 p.m. wkdays.

PONTIAC '65 GTO

4 mags. New tires. two 4's, stereo. $1650. 345-2576

GTO '65

389 cu. in. 3-2's, 4 spd. $1650 or best offer. 593-7993

PONTIAC '66 GTO

4-spd., low mi. Best offer. Call bet. 8 a.m.-2 p.m. 344-5827

GTO 1965

4-speed, 3 two's, P/S.
$1700. Call 345-8787

PONTIAC '67 GTO, 4-spd., gold, vinyl top, black inter. Like new. "mags," sac. $2550. Hillsb. 342-6615; 342-6616

LeMANS '65 326 cu. eng. mags. New tires. $1750. After 5 p.m. 591-2850

DISPLAY CLASSIFIED AUTOMOBILES

953—Pontiac

'66 Pontiac

BONNEVILLE SEDAN. Equipped with radio, heater, automatic trans., power steering. A white beauty with black vinyl interior, black padded roof, white wall tires. Lic. No. RXB238.
Kelly Wholesale $1550
Our Price $1650
E-Z BANK TERMS
Rector Cadillac Co.
4201 El Camino 345-5791
SAN MATEO

'63 PONTIAC

Bonneville hardtop. Radio, heater. Power steering, Power brakes. Factory air.

$195 DOWN
Will Finance $695
OK CREDIT

MELODY
RAMBLER TOYOTA

750 El Camino, San Bruno
588-2313 697-5420
OPEN EVES AND SUNDAY

954—Rambler

'68 JAVELIN

Fastback, 290-V-8, Radio, heater. Auto. Vinyl top, 1 owner.

$195 DOWN
WILL FINANCE $2195
OK CREDIT

MELODY
RAMBLER TOYOTA

750 El Camino, San Bruno
588-2313 697-5420
OPEN EVES AND SUNDAY

RAMBLER '59. 2-dr., stand. trans., needs front seat, mech. OK. $245. See at Shell Station, Delaware and Concar, San Mateo.

Rambler '61

Blue. Heater. New battery, water pump. $250. 873-0372

Rambler '60 Classic

Station wagon. Stick shift. $250 or best offer. 341-6927

'60 Rambler - Good Cond.

New tires; make offer. Private party. 467-8531

RAMBLER '64 "American 330." 6 cyl.; 4-door. Radio, heater. Clean. Top cond. $850. Call 593-7227

RAMBLER '63 CLASSIC. Clean. Good mechanically. $375. Must sell this weekend. 573-7376

DISPLAY CLASSIFIED AUTOMOBILES

CLOSEOUT
Last Chance On All Remaining
'68 FORDS, T-BIRDS, MUSTANGS, FAIRLANES, FALCONS

	CLOSE-OUT
'68 Galaxie 4-Dr. Sedan V-8, aut., p/s, w/w, VKM165. ($53 Month)	$2185
'68 Galaxie 500 2-Dr. Hdtp V8, aut., p/s, w/w tr. VYC683. ($55* Month)	$2335
'68 Fairlane 500 Sport Cpe. V-8, aut., p/s, all cus. vin. in., w/w t. VXJ879 ($55.50* Mth)	$2345
'68 Mustang Hdtp V-8, aut, p/s, white wall tr. VXJ424 ($54* MONTH)	$2290
'68 T-Bird Landau 2-Dr. Hdtp. Yell with blk vin. rl., air c. p. w. VXW746 ($94* Month)	$3770

These Cars Are Sharp and Real Values. We Cannot Duplicate Them After Current Inventory is Sold.

*All Payments Based on 36 Months Financing With Normal Down and Credit Approval

Remember, Nobody Beats Our Deal

347-3515
JONES-MINTO FORD
90 California Drive, Burlingame
OPEN NIGHTS AND SUNDAY

CHEVROLET **FairWay** CHEVROLET

'66 MERCURY COMET
4-Door Sedan, 6 cylinder, std. transmission for economy. LIC. SDM138 ..... $898

'65 PONTIAC WAGON
4-Door, radio, heater, standard transmission. Straight and solid value. LIC. RHC329 ..... $798

'63 CHEV. BEL-AIR
4-Door sedan, power steering, V-8, auto. trans., radio, heater. LIC. MVB295 ..... $598

'66 CHEV. IMPALA
Hardtop sedan, power steering automatic transmission, V-8, all original. LIC. SDL198 ..... $1098

'64 PONTIAC LE MANS
Convertible with bucket seats, V-8, and 4-speed transmission. LIC MIZ789 ..... $798

'61 CHEV. BEL-AIR
Station Wagon, power steering, V-8, auto. trans. Ideal second car. LIC. DNA849 ..... $398

ASK ABOUT OUR SPECIAL WARRANTY
ONE FULL BLOCK ON SAN BRUNO AVE., FIRST THROUGH SECOND AVES.
589-8850 Open Evenings and Sunday 589-8850
SAN BRUNO

Want Ads Get Results

Control Of Solicitation

The San Bruno Chamber of Commerce has announced an intensified "solicitation control program" for the business community, in an effort to cut down on the number of organizational fund raising projects that rely heavily on contributions of money or merchandise from local businessmen.

Monte DeLong, chairman of the Chamber's Solicitation Control Committee, said the chamber has developed a policy covering the program to control the number of solicitations in the business and professional community.

"We have notified all business and professional members of the Chamber," noted DeLong, "to turn down any solicitation, in person or over the telephone, if the person seeking the donation does not have a letter of approval from the Chamber of Commerce."

DeLong added, "We have no official governing capacity in this effort, but are simply offering a neeeded service to our members."

Chamber executive Larry Mobley said copies of the Chamber of Commerce policy and approval request pprocedure is available from his office.

Simply stated, the policy requires all organizations upon seeking a letter of approval must make their request in writting to the Chamber office. The letter is then routed to three members of the Solicitation Control Committee.

The committee members review the request, indicate whether or not they would approve of the solicitation and return the request to the Chamber of Commerce office. If any one of the three committee members object to the solicitation, the chamber will withhold issuing a letter of approval, Mobley said.

"The San Bruno business community has been deluged with telephone and door-to-door requests lately," commented Mobley, "asking for cash donations, purchases of various event tickets, and merchandise contributions."

LEGAL NOTICE LEGAL NOTICE

NOTICE OF HEARING
PROPOSED ANNEXATION
TO
BEL AIRE LIGHTING MAINTENANCE DISTRICT

NOTICE IS HEREBY GIVEN that the Board of Supervisors of the County of San Mateo has fixed TUESDAY, FEBRUARY 4, 1969, at 10:00 o'clock A.M. in the regular meeting place of said Board in the Supervisors' Room at the Hall of Justice and Records, Redwood City, California, as the time and place for a hearing on the question of annexing to the BEL AIRE LIGHTING MAINTENANCE DISTRICT the territory described in Exhibit "A" attached hereto, and made a part hereof by reference.

EXHIBIT "A"
DESCRIPTION
PROPOSED ANNEXATION TO BEL AIRE
LIGHTING MAINTENANCE DISTRICT

BEGINNING at the point of intersection of the Northeasterly boundary line of lands shown on that certain map entitled, "Tract No. 790, Baywood Park No. 3, San Mateo County, California", filed in the Office of the County Recorder of San Mateo County on December 28, 1960, in Book 54 of Maps at pages 19 and 20, with the Northwesterly boundary line of lands shown on that certain map entitled, "Tract No. 650, Baywood Park, San Mateo County, California", filed in the Office of the County Recorder of San Mateo County on February 14, 1952, in Book 34 of Maps at pages 24, 25 and 26, said point of beginning being the most Easterly corner of Lot 1 in Block 1 as shown on said map of Baywood Park No. 3 and further being the most Easterly corner of the Bel Aire Lighting Maintenance District as established by Resolution No. 15623, dated November 9, 1960; thence from said point of beginning, along the general Westerly boundary line of said Baywood Park Tract No. 650 the following courses and distances: North 43°41' East 276.57 feet; thence North 54°55'22'' East 301.99 feet; thence North 30°25' East 134.05 feet; thence North 2°26' East 77.30 feet; thence North 87°34' West 100 feet; thence North 2°26' East 100 feet; thence North 87°34' West 16.50 feet; thence North 2°26' East 152.39 feet; thence South 87°34' East 52.35 feet; thence North 13°58'20'' West 441.15 feet; thence North 40°05'44'' West 453.07 feet; thence North 45°15'03'' West 154.37 feet; thence North 64°18' West 1153.28 feet; thence leaving said Westerly boundary of Baywood Park South 24°30' West 358.75 feet; thence South 18°30' East 125.00 feet; thence South 6°30' West 170.00 feet and South 44°30' East 80.00 feet to the Northerly line of the easement, 40 feet in width, described in the Final Order of Condemnation rendered in the Superior Court in and for the County of San Mateo, Case No. 51441, in the action entitled, "Pacific Gas and Electric Company, Plaintiff vs. Crystal Springs Development Company, a Corporation, et al., Defendants", on October 6, 1950; a certified copy of said order recorded October 19, 1950, in Book 1961, Official Records of San Mateo County, at page 366 (94079-I); thence along said Northerly line South 74°01'11'' West 71.27 feet, more or less, to its intersection with the line of the Enchanted Hills Lighting Maintenance District as established by Resolution No. 13420, dated November 5, 1958; thence leaving said Northerly easement line and along said Lighting District line South 15°58'49'' East 20.00 feet to the centerline of the aforesaid easement; thence along said centerline and Lighting District line South 74°01'11' West 717.24 feet to the Northeasterly boundary line of the lands described in the Final Decree of Condemnation rendered in the Superior Court of the State of California in and for the County of San Mateo, in action entitled, "City and County of San Francisco, a municipal corporation, Plaintiff, vs. Crystal Springs Development Company, a corporation, et al., Defendants", Case No. 43553, on October 29, 1948, a certified copy of said Decree being recorded October 29, 1948, in Book 1587 of Official Records of San Mateo County at page 440 (59272-II); thence leaving said easement and Lighting District line and along said last-mentioned boundary line South 63°35'41'' East 323.23 feet; thence South 85°50'39'' East 856.94 feet; thence South 50°41'11'' East 426.38 feet; thence South 6°00'11'' East 506.77 feet; thence South 46°13'05'' West 362.83 feet to the intersection thereof with the above-mentioned Northeasterly line of Baywood Park No. 3, said point further being the Northerly corner of the aforesaid Bel Aire Lighting Maintenance District; thence along said last-mentioned line and the Northeasterly line of said Lighting Maintenance District South 57°25' East 65.43 feet; thence North 84°29'44'' East 440.29 feet; thence Northeasterly on the arc of a curve to the right, having a radius of 1000 feet, a central angle of 3°12'21'', an arc distance of 55.95 feet; thence South 46°19' East 159 feet to the point of beginning.

At said hearing, the Board will hear and pass upon the proposal for said annexation and any objections that may be filed to the inclusion of any property in the proposed annexation.

MARVIN CHURCH,
Ex-officio Clerk of the Board of Supervisors of the County of San Mateo, State of California, and County Recorder-Clerk of said County of San Mateo.

Published in The San Mateo Post, at San Mateo, California 94402, Wednesday, January 15, 22, 1969. (P-1090)

ADVERTISEMENT FOR BIDS

1. Notice is Hereby Given that the Board of Supervisors of the County of San Mateo will receive bids to enter into a contract for the operation of the Cafeteria and Dietary Facilities of the San Mateo County General Hospital.

2. Each bid must be in accordance with the specifications and other contract documents including the form of agreement now on file with the County Clerk, Hall of Justice and Records, Redwood City, California, where the same may be examined and copies obtained.

3. Each bid shall be made on a form to be obtained at the office of said County Clerk, Hall of Justice and Records, Redwood City, California, and shall be sealed and filed with the said County Clerk at his office in said Hall of Justice and Records, on or before the 4th day of FEBRUARY, 1969, at 2:00 o'clock P.M. All bids will be transmitted to the Board of Supervisors at 2:00 o'clock P.M. on TUESDAY, the 4th day of FEBRUARY, 1969, at the Supervisors' Chambers in said Hall of Justice and Records, and will then and there be publicly opened and declared.

4. The Board of Supervisors of the County of San Mateo reserves the right to reject any and all bids and/or waive any irregularity in any bid received. Unless otherwise required by law, no bidder may withdraw his bid for a period of sixty (60) days after the date set for the opening thereof.

5. The successful bidder will be required to furnish a faithful performance bond in the amount of $50,000.00, to be secured from a surety company satisfactory to the County.

BOARD OF SUPERVISORS, COUNTY OF SAN MATEO.
By MARVIN CHURCH, Clerk of the Board.

Dated: JANUARY 7, 1969.

Published in The San Mateo Post, at San Mateo, California 94402, Wednesday, January 15, 22, 1969. (P-1091)

DISPLAY CLASSIFIED AUTOMOBILES DISPLAY CLASSIFIED AUTOMOBILES

STOP HERE FOR YOUR '69 TOYOTA

"Get your hands on a Toyota . . . You'll never let go!"

TOYOTA CAROLLA 2-DOOR
4-speed transmission, bucket seats, tinted glass, w/w tires, heater. All the safety features.
$1770
Delivered Here + Tax & License
$44.83 MO.
36 Mos. With Normal Down Plus Tax & Lic.
$195 Down — Cash or Trade Delivers Any New or Used Car in Our Inventory Plus Tax and License. With OK Credit.
MELODY RAMBLER TOYOTA
750 El Camino, San Bruno 588-2313 • 697-5420
OPEN EVENINGS AND SUNDAY 'TIL 10 P.M.

DEADLINE for entering the Miss Pacifica pageant production is 6 p.m., January 31. This year's pageant is an official Miss California-Miss America preliminary, offering great potential to the winner. The pageant date has been set for 8 p.m. Saturday, April 26 at Terra Nova High School. Entry rehearsals begin in early February. Director Stan Vander Hule says, interested contestants should contact Mrs. Vander Hule or the Pacifica Chamber of Commerce. Entries will undergo a preparatory program for 11 weeks to build confidence and get finishing touches on charm-for-competition.
(Nelson Photo)

NORTH COUNTY DEATHS

ERNEST MIRATI

Funeral services were held today from Nauman and Lincoln Chapel for Ernest Mirati, 61, 827 Commercial Avenue, South San Francisco, who died January 15 in Daly City.

A South San Francisco native, Mirati was a member of Bartenders' Union and a charter member of the South San Francisco Rod and Gun Club.

He is survived by his wife, Bernice; a sister, Mrs. Mary Gianni, South San Francisco, and a brother, John Mirati, Pittsburg.

BESSIE BOYERS

Bessie Boyers, 75, 165 Santa Dominga Avenue, San Bruno, died January 16 in Burlingame.

Funeral services will be held at Middleboure, W. Va., with burial in Bends Run, W. Va.

Nauman and Lincoln Chapel is in charge of local arrangements.

She is survived by her husband, Thomas Boyers, and a son, James Boyer, both of San Bruno; a daughter, Mrs. Madeline Cooper, Pennsylvania; a brother, James Fonner, West Virginia, and five grandchildren.

A native of West Virginia, Mrs. Boyers was a retired school teacher.

CLIFFORD P. MORRIS

Clifford P. Morris, 69, 527 Linden Avenue, San Bruno, died Wednesday at a Burlingame rest home after an illness. He was a native of Scotland, and a resident here for 42 years.

Survivors include a sister, Mrs. Violette Grundy, San Bruno.

Funeral services were conducted Friday at 3:15 p.m. from Chapel of the Highlands, Millbrae, with interment in Woodlawn Memorial Park, Colma.

REV. ANDREW M. BAHNSEN

Rev. Andrew M. Bahnsen, 76, 331 Georgia Avenue, San Bruno, died Tuesday at Mary's Help Hospital in Daly City, after an illness. He was a native of Genoa, Ohio., and a local resident seven years.

Survivors include his wife, Julia, two sons, Robert, San Francisco, and John, Flint, Michigan., and two grandchildren.

Funeral services were conducted Friday at 1 p.m. at Calvary Lutheran Church, Millbrae, under direction of Chapel of the Highlands, Millbrae. Interment was at Skylawn Memorial Park, west of San Mateo.

HAZELLE V. BALZER

Funeral services for Hazelle V. Balzer, 552 West Angus Avenue, San Bruno, who died Thursday, were held Monday at 3:15 p.m., at Chapel of the Highlands in Millbrae.

Mrs. Balzer, 70, died after a short illness in her home. She was a retired teacher, having taught many years at Crestmoor Elementary School. A native of Oregon, she had lived in the county the past 28 years.

Survivors include two sisters, Mrs. Ruby Hewitt and Mrs. Mamie Yoakum, both of Portland, Ore.; three brothers, Hubert Hickethier of Portland, Rufus Hickethier of Drain, Ore., and Leo Hickethier of Vallejo.

RICARDO DELAGO

Ricardo Delago, 49, of 45 Alexander Street, Daly City, died January 14.

A cook, employed by the Standard Oil Shipping Company, he was a member of the Maritime Sailers Union.

He was a veteran of World War II.

Survivors include his widow, Juanita of Daly City; a daughter, Josephina Delago of South San Francisco and three other children and a brother in the Philippines.

He was a native of the Philippine Islands.

Funeral services are pending, with burial to be in the Philippine Islands.

TOM VULGARIS

Tom Vulgaris, 78, of 220 Linden Avenue, South San Francisco, died January 17 in Daly City.

A member of the Culinary Union of San Mateo, he had lived in South San Francisco for 35 years.

He was a native of Greece.

Survivors include a brother, James Vulgaris, of Humboldt and a sister, Mrs. Hrisaffo Nikolaou of Greece.

Funeral services will be held at 12:30 p.m. Wednesday at the Nauman and Lincoln Mortuary. Interment will be in the Greek Memorial Park.

JOHN BERG

John Berg, 82, of Pacifica, died January 20 in San Mateo.

A native of Minnesota, he was a veteran of World War I and was a member of the Veterans of Foreign Wars.

Survivors include a sister, Mrs. Esther Matzat of San Jose.

Funeral services will be conducted at 1:30 p.m. Thursday at the Nauman and Lincoln Mortuary in South San Francisco.

Over Half A Century Of Service
SERVING ALL FAITHS
Let our Years of Experience aid in making Your decision

W. C. LASSWELL
MORTICIANS
6154 MISSION ST. DALY CITY PL 5-0660

Marriages

PATTON-CAPUANO — Robert J. Patton, 22, of San Bruno and Gloria F. Capuano, 20, of Redwood City.

HOWES-SCHWARTING — Joseph W. Howe Jr., 28, of San Bruno and Joyan M. Scharting, 22, of Redwood City.

HORTON-HYATT — Franklin P. Horton, 20, of San Mateo and Iris L. Hyatt, 19, of So. San Francisco.

FAHEY-KELLAM — John F. Fahey, 21, of So. San Francisco and Barbara A. Kellam, 19, of So. San Francisco.

GREY-DALE — LeRoy A. Grey, 33, of Pacifica and Rosemary P. Dale, 47, of Pacifica.

CECCATO-GLISPEY — Gary P. Cecato, 17, of Daly City and Debra S. Glispey, 17, of Brisbane.

VERRETT-COTTEN — Donald R. Verrett, 22, of So. San Francisco and Jo. A. Cotten, 20, of Redwood City.

HOPMAN-ECKERT — George W. Hopman, 26, of Daly City and Geraldine M. Eckert, 21, of Burlingame.

BIRTHS

Born to Mr. and Mrs.—

GREENBAUM, J. C. L., 278 Milton Avenue, San Bruno, January 9, a son.

TANSEY, Michael, 1125 Banyon, Pacifica, January 12, a son.

CHIRCOP, Reno, 913 Third Avenue, San Bruno, January 10, a daughter.

HOUSTON, Robert, 716 Magnolia Avenue, San Bruno, January 10, a son.

RUIZ, Andrew, 387 Hazel Avenue, San Bruno, January 11, a son.

SEEVERS, Harvey, 741 Chestnut Avenue, San Bruno, January 11, a son.

LARIVEE, George, 2801 Sherwood Avenue, San Bruno, January 12, a daughter.

EGAN, Roger, 672 Mason, San Bruno, January 14, a daughter.

BERGLUND, Wallace, 210 Armour, So. San Francisco, December 29, a daughter.

SCHULZ, Ernest, 1101 Grand Teton, Pacifica, December 30, twins, a son and daughter.

KRASOVIC, Stanley, 812 W. Orange, So. San Francisco, December 30, a son.

AXEVEDO, Paul, 1251 Hermosa, Pacifica, December 31, a daughter.

GREENBAUM, J. C. L., 278 Milton Avenue, San Bruno, January 9, a son.

TANSEY, Michael, 1125 Banyon, Pacifica, January 12, a son.

CHIRCOP, Reno, 913 Third Avenue, San Bruno, January 10, a daughter.

HOUSTON, Robert, 716 Magnolia Avenue, San Bruno, January 10, a son.

RUIZ, Andrew, 387 Hazel Avenue, San Bruno, January 11, a son.

SEEVERS, Harvey, 741 Chestnut Avenue, San Bruno, January 11, a son.

LARIVEE, George, 2801 Sherwood Avenue, San Bruno, January 12, a daughter.

EGAN, Roger, 672 Mason, San Bruno, January 14, a daughter.

BERGLUND, Wallace, 210 Armour, So. San Francisco, December 29, a daughter.

SCHULZ, Ernest, 1101 Grand Teton, Pacifica, December 30, twins, a son and daughter.

KRASOVIC, Stanley, 812 W. Orange, So. San Francisco, December 30, a son.

AXEVEDO, Paul, 1251 Hermosa, Pacifica, December 31, a daughter.

RUSSELL, Edward, 1721 Crestwood, So. San Francisco, December 31, a son.

PRICE, Jerry, 1063 Hanover, Daly City, December 21, a daughter.

WILLIAMS, Robert, 290 Imperial, Pacifica, December 31, a son.

MARTIN, Loreto, 97 Park View, Daly City, January 2, a son.

KILLIAN, Robert, 355 First Lane, So. San Francisco, January 3, a daughter.

SCHRODER, Robert, 150 Coronado, Daly City, January 2, a daughter.

McCRAKEN, Joseph, 2297 Delvin Way, So. San Francisco, January 2, a daughter.

WILLIAMS, Lloyd, 1092 Everglades, Pacifica, January 5, a son.

JIMENEZ, Manuel, 17 Crocker, Daly City, January 6, a son.

VALENZUELA, Anthony, 580 Wyandotte, Daly City, January 9, a daughter.

BERRI, Dennis E., 2541 Princeton Drive, San Bruno, January 15, a daughter.

Dental Plates

Dr. J. C. Campbell
Dentist

on approved credit

NO MONEY DOWN. SAVE! WE OFFER VERY LOW PRICES
for Dental Plates, Partial Plates and Removable Bridges.
Please phone for our very low prices.

ON APPROVED CREDIT, 21 MONTHS TO PAY. ABSOLUTELY NO INTEREST OR CARRYING CHARGES. All credit handled by our office.

Pay nothing until after March 1, 1969

New Dental Plates In One Day
For anyone short of time... In most cases, if you arrive before 10 o'clock we can deliver your plates by 5:00 the same day.

FAST PLATE REPAIRS: ONE HOUR IN MOST CASES
LET US HELP YOU if you are eligible for dental work under your Dental Insurance Plan

Dr. J.C. Campbell
DENTIST

Come in now—no appointment necessary.
Hours: 8:00 to 5:00 Monday through Friday. Closed Saturday.
1433 Burlingame Ave., Burlingame • Phone 343-2418
FREE PARKING RIGHT BEHIND OFFICE
OFFICES IN OTHER CALIFORNIA CITIES

GOLFERS HOLIDAY!
SPECIAL!
"CALIFORNIA'S MOST EXCITING GOLF COURSE IN THE BEAUTIFUL REDWOOD COUNTRY."
2 DAYS
of golf with electric cart
1 NIGHT
in a luxurious new condominium home with all facilities: G-E kitchen, fireplace, king size beds.
$20.00
Prices quoted are per person, double occupancy good thru January.
Rain or shine, Boulder's the greatest.
Only 50 minutes from the Crosby.
For Reservations call (408) 338-6407 or (415) 345-1645

Tom Culligan's
BOULDER CREEK
Golf and Country Club

THOMAS J. CULLIGAN, JR.

Big Basin Highway, 3 miles West of Boulder Creek Phone: 408-338-6404

★ LONGS DRUGS "WHERE EVERYBODY SAVES" ★ LONGS DRUGS "WHERE EVERYBODY SAVES" ★ LONGS DRUGS "WHERE EVERYBODY SAVES" ★

LONGS DRUGS WHERE EVERYBODY SAVES

FLYING CLOUD
MUSHROOMS
STEMS AND PIECES
LONGS LOW SALE PRICE
29c VALUE
19c

JIFFY
FROSTING, CAKE AND BROWNIE MIX
17c VALUE
9c

FLYING CLOUD
MANDARIN ORANGES
25c VALUE
LONGS SALE PRICE
2 FOR 35c

STORE HOURS
DAILY
9:30 A.M. TO 9:30 P.M.
OPEN SUNDAY
10 A.M. TO 7 P.M.

Longs Drugs
Where Everybody Saves
SAN MATEO
BOREL SQUARE SHOPPING CENTER
19th Avenue at El Camino on Bovet Road
Drugs and Thousands of Things
DALY CITY
SERRAMONTE SHOPPING CENTER
Junipero Serra Freeway and Serramonte Blvd.

SHOP EVENINGS THRU SATURDAY UNTIL
9:30 P.M.
SALE PRICES EFFECTIVE THROUGH
SUNDAY, JANUARY 26TH

MILLION DOLLAR SALE

DASH
LAUNDRY DETERGENT
2.65 VALUE
1.79

CROWN CHIFFON FACIAL TISSUE
31c VALUE
19c

CANTRECE NYLONS
FITS EVERY CONTOUR OF THE ANKLE, CALF AND KNEES
59c
COMPARE AT 89c

BOTTLE OF 100
SAFE—EFFECTIVE
EXCEDRIN
ANALGESIC TABLETS
THE EXTRA STRENGTH Pain Reliever
1.59 VALUE
LONGS LOW SALE PRICE
88c

sta puf
FABRIC SOFTENER
GALLON CONTAINER
1.49 VALUE
LONGS LOW SALE PRICE
88c

12c VALUE

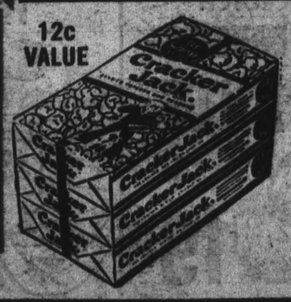

Cracker Jack
CANDIED Popcorn
3 FOR 19c

Suave
HAIR SPRAY
THE ORIGINAL WATER SOLUBLE P.V.P. HAIR SPRAY
REGULAR—SUPER HOLD
NEW UNSCENTED
49c

★ LONGS DRUGS "WHERE EVERYBODY SAVES" ★ LONGS DRUGS "WHERE EVERYBODY SAVES" ★ LONGS DRUGS "WHERE EVERYBODY SAVES" ★

WHERE EVERYBODY SAVES" ★ ★ LONGS DRUGS "WHERE EVERYBODY SAVES" ★ ★ LONGS DRUGS "WHERE EVERYBODY SAVES" ★ ★ LONGS

LONGS DRUGS WHERE EVERYBODY SAVES ★ ★ LONGS DRUGS WHERE EVERYBODY SAVES

PLANTERS PEANUTS

NO SALT OR OIL ADDED
DRY-ROAST
13 OUNCES
59c

CHIFFON NEW AQUA LOTION DETERGENT

69c VALUE
32 OUNCES
44c

PARSON'S AMMONIA

31c VALUE
28-OUNCE BOTTLE
17c

unique floor wax

1.79 VALUE
40 OUNCES
88c

ONE POUND
29c VALUE

CAMPFIRE MARSHMALLOWS

19c

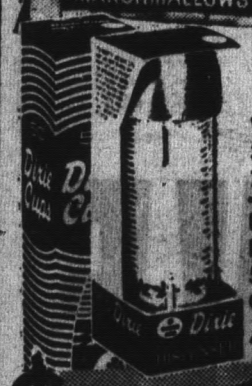

DIXIE 5 OUNCE
Kitchen Dispenser
WITH 35 CUPS
79c VALUE
39c

BOX OF 50 DIXIE REFILLS 5-OUNCE CUPS
49c VALUE
29c

KAR-PETS BROADLOOM AUTO MATS

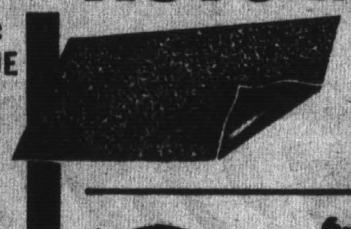

PACK OF 2
99c

6-INCH
Queen Anne
Ceramic Base
MIRROR
98c VALUE
66c

SERGEANT'S SENTRY FLEA COLLAR

FOR DOGS AND CATS
1.98 VALUE
SALE PRICE
1.19

O-CEDAR SPONGE

PA
O

GIGANTIC KITE SALE

BIG BOY KITE	30c VALUE MODEL 38	19c
COLOR GLOW PLASTIC	39c VALUE MODEL 33	29c
1.19 VALUE MODEL 70 HUSTLER	AUTOMATICALLY OPENS	77c
1000' TWINE	30c VALUE	19c
1.19 VALUE MODEL 905 SPINWINDER REEL		88c

SEGO INSTANT DIET FOOD MIX

69c VALUE
49c

Diet Delight LOW CALORIE FRUIT COCKTAIL

29c VALUE
#303 CAN
19c

protein 29™ HAIR DRESSING

98c VALUE GEL ... 59c
89c VALUE LIQUID 49c
1.35 VALUE AEROSOL 77c

RAPID SHAVE

SHAVE BOMB
1.19 VALUE
REGULAR—MENTHOL LIME
59c

GILLETTE ADJUSTABLE RAZOR

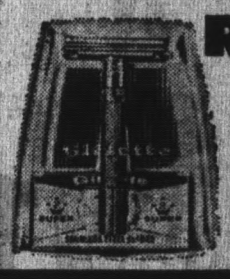

1.19 VALUE
SALE PRICE
88c

RECEIVING BLANKET

30"x40"

1.25 VALUE
69c

THERMAL CRIB BLANKET

36"x50"
2.59 VALUE

1.59

COLGATE "100" MOUTHWASH

1.15 VALUE
12 OUNCES
59c

TRIPLE CROTCH
TRAINING PANTS

39c VALUE
19c

FITTED CRIB SHEET

LONGS LOW PRICE
69c

1.25 VALUE

PRO TOOTH BRUSH

69c VALUE
19c

★ WHERE EVERYBODY SAVES" ★ ★ LONGS DRUGS "WHERE EVERYBODY SAVES" ★ ★ LONGS DRUGS "WHERE EVERYBODY SAVES" ★ ★ LONGS

★ LONGS DRUGS "WHERE EVERYBODY SAVES" ★ ★ LONGS DRUGS "WHERE EVERYBODY SAVES" ★ ★ LONGS DRUGS "WHERE EVERYBODY SAVES" ★

LONGS DRUGS WHERE EVERYBODY SAVES ★ LONGS DRUGS WHERE EVERYBODY SAVES ★

que
r wax
VALUE
OUNCES
8c

MIRACLE WHITE CLEANER
79c VALUE
QUART BOTTLE
49c

SWEET-HEART BATH SOAP
17c VALUE
4 FOR
37c

BRILLO SOAP PADS
45c BOX OF 18
29c

15 Oh Henry!
15c VALUE
Oh Henry! CANDY BARS
SO GOOD FOR SNACKS AND LUNCHES
LONGS LOW PRICE
6c

O-CEL-O PONGES WET PACK
39c VALUE
PACK OF 4
29c

sta puf Fabric Softener
Gallon Container
1.49 value
88c

COLORING BOOKS
HUGE ASSORTMENT
25c VALUE
10c

CRAYOLA CRAYONS
WITH THE BUILT-IN SHARPENER
1.00 VALUE
BOX OF 64
59c

STAINLESS STEEL MIXING BOWLS
1.59 VALUE
1½-QUART SIZE
99c
1.98 VALUE
3-QUART SIZE
1.19

WEST BEND ELECTRIC PERCOLATOR
10.95 VALUE
3 TO 5-CUP SIZE FOR COFFEE IN A HURRY!
6.88

LE
19c
29c
77c
19c
88c

RUGGED ALL METAL TONKA TRUCKS
SAVE AT THESE LOW PRICES
FOR BIG AND TINY TOTS
DUMP—WRECKER—CEMENT MIXER
DUMPER—CARRIER—AERIAL LADDER
1.50 VALUE
99c
2.00 VALUE
1.44

TE
ABLE
AZOR
19 VALUE
SALE PRICE
88c

Novahistine ELIXIR
EFFECTIVE NASAL DECONGESTANT FOR COLDS AND HAY FEVER
1.65 VALUE
4-OUNCE BOTTLE
79c

PEPTO-BISMOL
FOR UPSET STOMACH
• INDIGESTION
• NAUSEA
1.09 VALUE
59c

Cashmere Bouquet DEODORANT TALC
79c VALUE
49c

WASTEBASKET
HEAVY PLASTIC
WITH CONVENIENT SWING TOP
28-QUART SIZE
1.98 VALUE
99c

GATE
00"
THWASH
VALUE
UNCES
59c

DENALAN DENTURE CLENSER
52c VALUE
CLEANS FALSE TEETH WITHOUT BRUSHING
SALE PRICE
39c

GERITOL
LIQUID OR TABLETS
1.99
2.98 VALUE
SAVE MORE WITH LONGS LOW PRICES

CUTEX SUPER GENTLE POLISH REMOVER
49c VALUE
2 FOR
49c

RAINBOW RUG RUNNERS
24" x 60"
2.50 VALUE
ASSORTED COLORS
1.44 AT LONGS
LOW SALE PRICE

RO
DTH
USH
VALUE
9c

GLEEM DENTAL CREAM
66c
FAMILY SIZE TUBE
1.05 VALUE

Pals' THE ONLY ANIMAL SHAPED MULTIPLE VITAMIN
49c
1.00 VALUE
BOTTLE OF 21 TABLETS

Sominex
THE EFFECTIVE AID TO NATURAL-LIKE SLEEP
HOSPITAL PROVED 100% SAFE SLEEP
1.98 VALUE
BOTTLE OF 32
1.39

©scw, inc.

★ LONGS DRUGS "WHERE EVERYBODY SAVES" ★ ★ LONGS DRUGS "WHERE EVERYBODY SAVES" ★ ★ LONGS DRUGS "WHERE EVERYBODY SAVES" ★

★ LONGS DRUGS "WHERE EVERYBODY SAVES" ★ LONGS DRUGS "WHERE EVERYBODY SAVES" ★ LONGS DRUGS "WHERE EVERYBODY SAVES" ★

LONGS DRUGS WHERE EVERYBODY SAVES

General Electric
DeLuxe
IRON
STEAM★SPRAY★DRY
Non-Stick Coating
LOW SALE PRICE
15.88

CASSETTE
Recording Tape
60-MINUTE PLAYING TIME

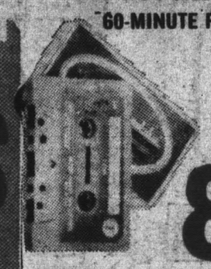

ALL PURPOSE 300' TAPE FOR ALL CASSETTE RECORDERS
2.00 VALUE
88c

WEST BEND
TRIGGER TEA
KETTLE
STAINLESS STEEL WITH COPPER BOTTOM
2½ QUART CAPACITY
4.95 VALUE

2.99 AT LONGS

DOUBLE BED SIZE AUTOMATIC
ELECTRIC
BLANKETS
single control 8.99
DUAL CONTROL 9.99

Osterizer
Liquifier • Blender
NEW 8 SPEED DUAL RANGE OPERATION
FOR THE ULTIMATE IN SPIN COOKERY
ASSORTED COLORS
36.95 VALUE

23.88 AT LONGS

INGRAHAM
AUTOMATIC
TIMER

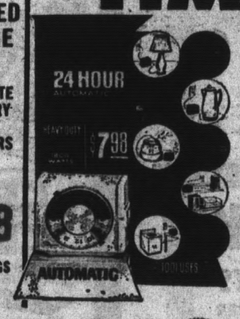

Turn appliances on or off automatically during any 24 Hour period
HEAVY DUTY
7.95 VALUE
4.88 AT LONGS

TREE SEAL
PRUNING COMPOUND
PROTECTS AND HEALS PLANTS AFTER PRUNING. READY TO USE. NO HEATING REQUIRED
70c VALUE

PINT CAN
49c

KEEP YOUR GARDEN GROWING SALE

True Temper
LONG HANDLE
LOPPER
FOR HEAVY LIMB AND BRANCH PRUNING
26-INCH LENGTH
PRECISION GROUND
5.00 VALUE
MODEL 122

2.99
Save at LONGS

STEEL
PRUNING
SHEAR
IMPORTED FROM ITALY WITH TEMPERED BLADE 9" OVER ALL LENGTH
SCISSORS ACTION
1.00 VALUE

66c1

SUNSET
PRUNING HANDBOOK
1.95 VALUE
HOW TO PRUNE VINES—TREES AND SHRUBS
BY ROY HUDSON
1.44

Cha-Kem-Co
BORDOIL
DORMANT
SPRAY WITH COPPER OIL BASE
FOR ALL FRUIT AND SHADE TREES, AS WELL AS LAWN BROWN PATCH

1.79 PINT BOTTLE
LONGS LOW PRICE
99c

GLADIOLUS
BULBS
IMPORTED FROM HOLLAND
FOR THE BEST "BLOOMING SUMMER" YOU EVER HAD
5c EACH

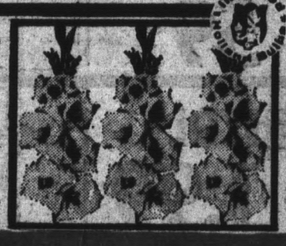

SHOP AND SAVE
LONGS LIQUOR SPECIALS

Brownstone
KENTUCKY STRAIGHT
BOURBON WHISKEY
8 YEARS OLD
86 PROOF
FIFTH
3.59

Old Dominion
CANADIAN WHISKEY
80 PROOF
FIFTH
3.79

KILTIES BEST
SCOTCH WHISKY
A LIGHT AND SMOOTH BLEND
80 PROOF
FIFTH
3.75

ROSEBROOK
GIN
DISTILLED LONDON DRY
FOR THE DRYEST MARTINI OR YOUR FAVORITE MIXED DRINK
90 PROOF
FIFTH
2.99

★ LONGS DRUGS "WHERE EVERYBODY SAVES" ★ LONGS DRUGS "WHERE EVERYBODY SAVES" ★ LONGS DRUGS "WHERE EVERYBODY SAVES" ★